

TECHNICAL MANUAL

**ORGANIZATIONAL, DIRECT SUPPORT AND
GENERAL SUPPORT MAINTENANCE REPAIR
PARTS AND SPECIAL TOOLS LIST**

**COMPRESSOR, ROTARY; AIR SKID
MOUNTED; DIESEL ENGINE DRIVEN,
125 CFM, 100 PSIG
(DAVEY MODEL 6M125)
NSN 4310-01-043-7604**

Approved for public release; distribution is unlimited.

This manual supersedes TM 5-4310-354-24P, dated 29 November 1979, including all changes.

HEADQUARTERS, DEPARTMENT OF THE ARMY

14 JULY 1989

CHANGE

NO. 2

HEADQUARTERS
DEPARTMENT OF THE ARMY
WASHINGTON, D.C., 30 June 1993

Organizational, Direct Support and General Support
Maintenance Repair Parts and Special Tools List
for
**COMPRESSOR, ROTARY; AIR, SKID MOUNTED;
DIESEL ENGINE DRIVEN, 125 CFM, 100 PSIG
(DAVEY MODEL 6M125)
NSN 4310-01-043-7604**

DISTRIBUTION STATEMENT A: Approved for public release; distribution is unlimited

TM 5-4310-354-24P, 14 July 1989, is changed as follows:

1. Remove and insert pages as indicated below. New or changed text material is indicated by a vertical bar in the margin. An illustration change is indicated by a miniature pointing hand.

Remove pages

5-1 and fig 6
22-1 and fig 23
37-1 and 37-2
I-5 through I-8
I-19 and I-20
I-29 and I-30
I-39 and I-40
I-47 and I-48

Insert pages

5-1 and fig 6
22-1 and fig 23
37-1 and 37-2
I-5 through I-8
I-19 and I-20
I-29 and I-30
I-39 and I-40
I-47 and I-48

2. Retain this sheet in front of manual for reference purposes.

By Order of the Secretary of the Army:

Official:

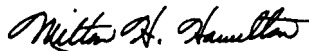

MILTON H. HAMILTON
*Administrative Assistant to the
Secretary of the Army*

04692

GORDON R. SULLIVAN
*General, United States Army
Chief of Staff*

DISTRIBUTION:

To be distributed in accordance with DA Form 12-25-E, block no. 0464, requirements for TM 5-4310-354-24P.

CHANGE

NO. 1

HEADQUARTERS
DEPARTMENT OF THE ARMY
WASHINGTON, D.C., 30 April 1993

Organizational, Direct Support and General Support
Maintenance Repair Parts and Special Tools List
for
**COMPRESSOR, ROTARY; AIR, SKID MOUNTED;
DIESEL ENGINE DRIVEN, 125 CFM, 100 PSIG
(DAVEY MODEL 6M125)
NSN 4310-01-043-7604**

DISTRIBUTION STATEMENT A: Approved for public release; distribution is unlimited

TM 5-4310-354-24P, 14 July 1989, is changed as follows:

1. Remove and insert pages as indicated below. New or changed text material is indicated by a vertical bar in the margin. An illustration change is indicated by a miniature pointing hand.

| Remove pages | Insert pages |
|---------------|---------------|
| i and ii | i and ii |
| 4-1 and fig 5 | 4-1 and fig 5 |
| I-1 and I-2 | I-1 and I-2 |
| I-11 and I-12 | I-11 and I-12 |
| I-29 and I-30 | I-29 and I-30 |

2. Retain this sheet in front of manual for reference purposes.

By Order of the Secretary of the Army:

GORDON R. SULLIVAN
General, United States Army
Chief of Staff

Official:

MILTON H. HAMILTON
*Administrative Assistant to the
Secretary of the Army*

04256

DISTRIBUTION:

To be distributed in accordance with DA Form 12-25-E, block no. 0464, requirements for TM 5-4310-354-24P.

TECHNICAL MANUAL

No. 5-4310-354-24P

HEADQUARTERS
DEPARTMENT OF THE ARMY
WASHINGTON, D.C., 14 July 1989

**Organizational, Direct Support and General Support Maintenance
Repair Parts and Special Tools List
for
COMPRESSOR, ROTARY; AIR, SKID MOUNTED;
DIESEL ENGINE DRIVEN, 125 CFM, 100 PSIG
(DAVEY MODEL 6M125)
NSN 4310-01-043-7604**

Current as of 20 April 1989

DISTRIBUTION STATEMENT A: Approved for public release; distribution is unlimited

REPORTING OF ERRORS AND RECOMMENDING IMPROVEMENTS

You can help improve this manual. If you find any mistake or if you know of a way to improve the procedures, please let us know. Mail your letter, DA Form 2028 (Recommended Changes to Publications and Blank Forms) or DA Form 2028-2 located in the back of this manual direct to: Commander, U.S. Army Aviation and Troop Command, ATTN: AMSAT-I-MTS, 4300 Goodfellow Blvd., St. Louis, MO 63120-1798. A reply will be furnished directly to you.

DISTRIBUTION STATEMENT A: Approved for public release; distribution is unlimited

TABLE OF CONTENTS

| | Page | Illust/ Figure |
|--|------|-------------------|
| Section I. Introduction | 1 | |
| Section II. Repair Parts List | | |
| Group 01 Air Cleaner | 1-1 | 1 |
| Group 02 Exhaust Muffler | 2-1 | 2 |
| Group 03 Battery Box | 3-1 | 3 |
| Group 04 Hose and Hose Reel | 4-1 | 4 |
| Group 05 Compressor Enclosure | 5-1 | 5 |
| Group 06 Radiator, Hoses, and Drain | 6-1 | 6 |
| Group 07 Fuel Lines, Hoses, and Fittings | 7-1 | 7 |
| Group 08 Air Lines, Hoses, and Fittings | 8-1 | 8 |
| Group 09 Fuel Filter | 9-1 | 9 |
| Group 10 Alternator Assembly | 10-1 | 10 |
| Group 11 Starter Assembly, Engine | 11-1 | 11 |
| Group 12 Oil Cooler, Hoses, and Fittings | 12-1 | 12 |
| Group 13 Switch Assembly, Speed | 13-1 | 13 |
| Group 14 Engine Assembly | | |
| Fuel Injection Nozzles and Fuel Transfer Pump | 14-1 | 14 |
| Fuel Injection Pump | 15-1 | 15 |
| Cooling Fan, Inlet Pipe, Bypass Tube, and Water Pump Assembly | 16-1 | 16 |
| Thermostat and Housing | 17-1 | 17 |
| Overspeed Drive Adapter | 18-1 | 18 |
| Engine Water Temperature Switch | 19-1 | 19 |
| Exhaust Manifold | 20-1 | 20 |

*This manual supersedes TM 5-4310-354-24P, dated 29 November 1979, including all changes.

| | | Page | Illust/ Figure |
|--------------|--|------|-------------------|
| Group 14 | Intake Manifold | 21-1 | 21 |
| | Valve Cover, Rocker Arm, Cylinder Head, and Valves | 22-1 | 22 |
| | Oil Pan, Seal, and Drain | 23-1 | 23 |
| | Oil Pump Assembly | 24-1 | 24 |
| | Flywheel, Ring Gear, and Flywheel Housing | 25-1 | 25 |
| | Timing Gear Cover, Timing Gears, and Gear Housing | 26-1 | 26 |
| | Connecting Rod, Bearings, Piston, and Piston Rings | 27-1 | 27 |
| | Crankshaft and Main Bearings | 28-1 | 28 |
| | Camshaft and Camshaft Bearings | 29-1 | 29 |
| Group 14 | Cylinder Block and Dipstick | 30-1 | 30 |
| | Engine Oil Filter | 31-1 | 31 |
| Group 15 | Pneumatic Equipment | | |
| | Air Compressor Assembly | 32-1 | 32 |
| | Compressor Oil Filter and Thermal Bypass Assembly | 33-1 | 33 |
| | Oil Separator Group | 34-1 | 34 |
| | Minimum Pressure Valve Assembly | 35-1 | 35 |
| Group 16 | Instrument Panel Assembly | | |
| | Instrument Panel Wire Assemblies | 36-1 | 36 |
| | Instrument Panel Assembly | 37-1 | 37 |
| | Tachometer Cable and Drive | 38-1 | 38 |
| | Quick-Start Assembly | 39-1 | 39 |
| Group 17 | Speed Control | 40-1 | 40 |
| | Blowdown Valve Assembly | 41-1 | 41 |
| | Air Pressure Regulator Assembly | 42-1 | 42 |
| Group 18 | Fuel Tank Assembly | 43-1 | 43 |
| Group 19 | Battery Cables and Battery | 44-1 | 44 |
| Group 20 | Skid and Frame | 45-1 | 45 |
| | Engine Vibration Mounts | 46-1 | 46 |
| Section III. | Special Tools List (Not Applicable) | | |
| Section IV. | National Stock Number and Part Number Index | | |
| | Cross Reference Indexes | | |
| | National Stock Number Index | I-1 | |
| | Part Number Index | I-7 | |
| | Figure and Item Number Index | I-29 | |

ORGANIZATIONAL, DIRECT SUPPORT, AND GENERAL SUPPORT MAINTENANCE
REPAIR PARTS AND SPECIAL TOOLS LIST

SECTION I. INTRODUCTION

1. **SCOPE**. This RPSTL lists and authorizes spares and repair parts; special tools; special test, measurement, and diagnostic equipment (TMDE); and other special support equipment required for performance of operator, organizational and direct support of the CCR Nozzle Assembly. It authorizes the requisitioning, issue, and disposition of spares, repair parts and special tools as indicated by the source, maintenance and recoverability (SMR) codes.

2. **GENERAL**. In addition to this section, Introduction, this Repair Parts and Special Tools List is divided into the following sections:

a. **Section II. Repair Parts List**. A list of spares and repair parts authorized by this RPSTL for use in the performance of maintenance. The list also includes parts which must be removed for replacement of the authorized parts. Parts lists are composed of functional groups in ascending alphanumeric sequence, with the parts in each group listed in ascending figure and item number sequence. Bulk materials are listed in item name sequence. Repair parts kits are listed separately in their own functional group within Section II. Repair parts for repairable special tools are also listed in this section. Items listed are shown on the associated illustration(s)/figure(s).

b. **Section III. Special Tools List**. A list of special tools, special TMDE, and other special support equipment authorized by this RPSTL (as indicated by Basis of Issue (BOI) information in DESCRIPTION AND USABLE ON CODE column) for the performance of maintenance.

c. **Section IV. Cross-references Indexes**. A list, in National Item Identification Number (NIIN) sequence, of all National stock numbered items appearing in the listing, followed by a list in alphanumeric sequence of all part numbers appearing in the listings. National stock numbers and part numbers are cross-referenced to each illustration figure and item number appearance. The figure and item number index lists figure and item number in alphanumeric sequence and cross-references NSN, FSCM and part number.

3. **EXPLANATION OF COLUMNS (SECTIONS II AND III)**.

a. **ITEM NO. (Column (1))**. Indicates the number used to identify items called out in the illustration.

b. SMR Code (Column (2)). The Source, Maintenance, and Recoverability (SMR) code is a 5-position code containing supply/requisitioning information, maintenance category authorization criteria, and disposition instruction, as shown in the following breakout:

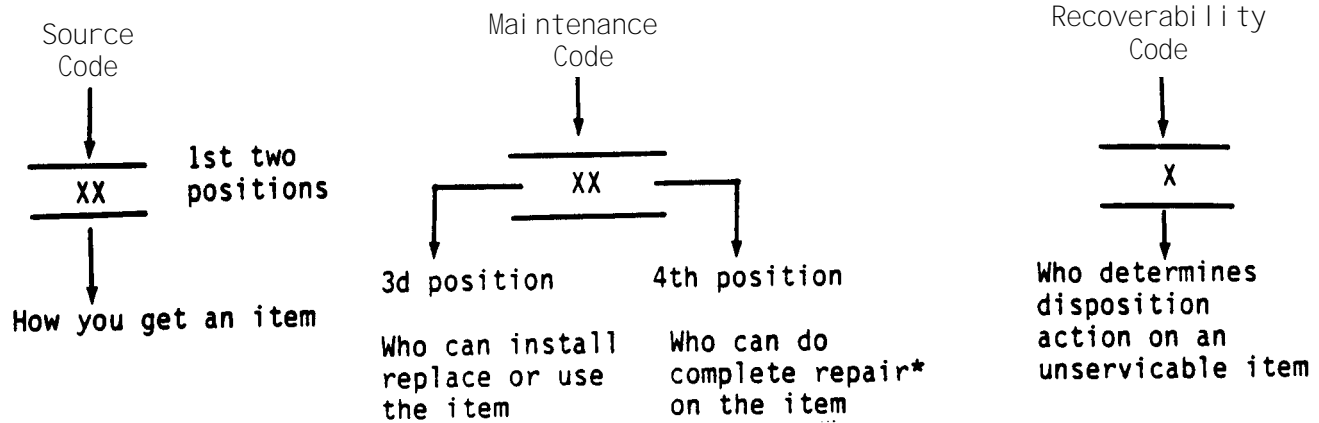

*Complete Repair: Maintenance capacity, capability, and authority to perform all corrective maintenance tasks of the "Repair" function in a use/user environment in order to restore serviceability to a failed item.

(1) Source Code. The source code tells you how to get an item needed for maintenance, repair, or overhaul of an end item/equipment. Explanations of source codes follows:

| Code | Explanation |
|--|--|
| PA PB PC** PD PE PF PG | Stocked items; use the applicable NSN to request/requisition items with these source codes. They are authorized to the category indicated by the code entered in the 3d position of the SMR code. ** NOTE: Items coded PC are subject to deterioration. |
| KD KF KB | Items with these codes are not to be requested/requisitioned individually. They are part of a kit which is authorized to the maintenance category indicated in the 3d position of the SMR code. The complete kit must be requisitioned and applied. |

| Code | Explanation |
|---|--|
| MO--(Made at org. AVUM Level) MF--(Made at DS/ AVUM Level) MH--(Made at GS Level) ML--Made at Specialized Repair Activity (SRA) MD--(Made at Depot) | Items with these codes are not to be requested/requisitioned individually. They must be made from bulk material which is identified by the part number in the DESCRIPTION and USABLE ON CODE (UOC) column and listed in the Bulk Material group of the repair parts list in this RPSTL. If the item is authorized to you by the 3d position code of the SMR code, but the source code indicates it is made at a higher level, order the item from the higher level of maintenance. |

| |
|--|
| AO--(Assembled by org/AVUM Level) AF--(Assembled by DS/AVIM Level) AH--(Assembled by GS Category) AL--(Assembled by SRA) AD--(Assembled by Depot) |
|--|

Explanation

Items with these codes are not to be requested/requisitioned individually. The parts that make up the assembled item must be requisitioned or fabricated and assembled at the level of maintenance indicated by the source code. If the 3d position code of the SMR code authorizes you to replace the item, but the source code indicates the items are assembled at a higher level, order the item from the higher level of maintenance.

Code

Explanation

- XA--Do not requisition an "XA"-coded item. Order its next higher assembly. (Also, refer to the NOTE below.)
- XB--If an "XB" item is not available from salvage, order it using the FSCM and part number given.
- XC--Installation drawing, diagram, instruction sheet, field service drawing, that is identified by manufacturer's part number.
- XD--Item is not stocked. Order an "XD"-coded item through normal supply channels using the FSCM and part number given, if no NSN is available.

NOTE

Cannibalization or controlled exchange, when authorized, may be used as a source of supply for items with the above source codes, except for those source coded "XA" or those aircraft support items restricted by requirements of AR 750-1.

(2) **Maintenance Code.** Maintenance codes tell you the level(s) of maintenance authorized to USE and REPAIR support items. The maintenance codes are entered in the third and fourth positions of the SMR code as follows:

(a) The maintenance code entered in the third position tells you the lowest maintenance level authorized to remove, replace, and use an item. The maintenance code entered in the third position will indicate authorization to one of the following levels of maintenance.

Code

Application/Explanation

- C --Crew or operator maintenance done within organizational or aviation unit maintenance.
- O --Organizational or aviation unit category can remove, replace, and use the item.
- F --Direct support or aviation intermediate level can remove, replace, and use the item.

- H --General support level can remove, replace, and use the item.
- L --Specialized repair activity can remove, replace, and use the item.
- D --Depot level can remove, replace, and use the item.

(b) The maintenance code entered in the fourth position tells whether or not the item is to be repaired and identifies the lowest maintenance level with the capability to do complete repair (i.e., perform all authorized repair functions.) NOTE: Some limited repair may be done on the item at a lower level of maintenance, if authorized by the Maintenance Allocation Chart (MAC) and SMR codes. This position will contain one of the following maintenance codes.

| Code | Application/Explanation |
|------|---|
| 0 | --Organizational or (aviation unit) is the lowest level that can do complete repair of the item. |
| F | --Direct support or aviation intermediate is the lowest level that can do complete repair of the item. |
| H | --General Support is the lowest level that can do complete repair of the item. |
| L | --Specialized repair activity is the lowest level that can do complete repair of the item. |
| D | --Depot is the lowest level that can do complete repair of the item. |
| Z | --Nonreparable. No repair is authorized. |
| B | --No repair is authorized. (No parts or special tools are authorized for the maintenance of a "B" coded item). However, the item may be reconditioned by adjusting, lubricating, etc., at the user level. |

(3) **Recoverability Code.** Recoverability codes are assigned to items to indicate the disposition action on unserviceable items. The recoverability code is entered in the fifth position of the SMR Code as follows:

| Recoverability Codes | Application/Explanation |
|----------------------|--|
| Z | --Nonreparable item. When unserviceable, condemn and dispose of the item at the level of maintenance shown in 3d position of SMR Code. |

| Recoverability Codes | Application/Explanation |
|----------------------|---|
| 0 | --Reparable item. When uneconomically repairable, condemn and dispose of the item at organizational or aviation unit level. |
| F | --Reparable item. When uneconomically repairable, condemn and dispose of the item at the direct support or aviation intermediate level. |
| H | --Reparable item. When uneconomically repairable, condemn and dispose of the item at the general support level. |
| D | --Reparable item. When beyond lower level repair capability, return to depot. Condemnation and disposal of item not authorized below depot level. |
| L | --Reparable item. Condemnation and disposal not authorized below specialized repair activity (SRA). |
| A | --Item requires special handling or condemnation procedures because of specific reasons (e.g., precious metal content, high dollar value, critical material, or hazardous material). Refer to appropriate manuals/directives for specific instructions. |

c. **FSCM (Column (3)).** The Federal Supply Code for Manufacturer (FSCM) is a 5-digit numeric code which is used to identify the manufacturer, distributor, or Government agency, etc., that supplies the item.

d. **PART NUMBER (Column (4)).** Indicates the primary number used by the manufacturer, (individual, company, firm, corporation, or Government activity), which controls the design and characteristics of the item by means of its engineering drawings, specifications standards, and inspection requirements to identify an item or range of items.

NOTE

When you use an NSN to requisition an item, the item you receive may have a different part number from the part ordered.

e. **DESCRIPTION AND USABLE ON CODE (UOC) (Column (5)).** This column includes the following information:

- (1) The Federal item name and, when required, a minimum description to identify the item.
- (2) The physical security classification of the item is indicated by the parenthetical entry, e.g., Phy Sec C1 - Confidential, Phy Sec C1 (S) - Secret, Phy Sec C1 (T) - Top Secret.

- (3) Items that are included in kits and sets are listed below the name of the kit or set.
- (4) Spare/repair parts that make up an assembled item are listed immediately following the assembled item line entry.
- (5) Part numbers for bulk materials are referenced in this column in the line item entry for the item to be manufactured/fabricated.
- (6) When the item is not used with all serial numbers of the same model, the effective serial numbers are shown on the last line(s) of the description (before UOC).
- (7) The usable on code, when applicable (see paragraph 5 Special Information).
- (8) In the Special Tools List section, the basis of issue (BOI) appears as the last line(s) in the entry for each special tool, special TMDE, and other special support equipment. When density of equipments supported exceeds density spread indicated in the basis of issue, the total authorization is increased proportionately.
- (9) The statement "END OF FIGURE" appears just below the last item description in Column 5 for a given figure in both Section II and Section III.
- (10) The indenture, shown as dots appearing before the repair part, indicates that the item is a repair part of the next higher assembly.

f. QTY (Column (6)). The QTY (quantity per figure column) indicates the quantity of the item used in the breakout shown on the illustration figure, which is prepared for a functional group, subfunctional group, or an assembly. A "V" appearing in this column in lieu of a quantity indicates that the quantity is variable and may vary from application to application.

4. EXPLANATION OF COLUMNS (SECTION IV).

a. NATIONAL STOCK NUMBER (NSN) INDEX.

- (1) STOCK NUMBER column. This column lists the NSN by National item identification number

(NIIN) sequence. The NIIN consists of the last nine digits of the NSN, i.e.
$$\frac{\text{NSN}}{\text{NIIN}} = \frac{5305-01-574-1467}{1467}$$

When using this column to locate an item, ignore the first 4 digits of the NSN. However, the complete NSN should be used when ordering items by stock number.

- (2) FIG. column. This column lists the number of the figure where the item is identified/located. The figures are in numerical order in Section II and Section III.

- (3) **ITEM column.** The item number identifies the item associated with the figure listed in the adjacent FIG. column. This item is also identified by the NSN listed on the same line.

b. **PART NUMBER INDEX.** Part numbers in this index are listed by part number in ascending alphanumeric sequence (i.e., vertical arrangement of letter and number combination which places the first letter or digit of each group in order A through Z, followed by the numbers 0 through 9 and each following letter or digit in like order).

- (1) **FSCM column.** The Federal Supply Code for Manufacturer (FSCM) is a 5-digit numeric code used to identify the manufacturer, distributor, or Government agency, etc., that supplies the item.
- (2) **PART NUMBER column.** Indicates the primary number used by the manufacturer (individual, firm, corporation, or Government activity), which controls the design and characteristics of the item by means of its engineering drawings, specifications standards, and inspection requirements to identify an item or range of items.
- (3) **STOCK NUMBER column.** This column lists the NSN for the associated part number and manufacturer identified in the PART NUMBER and FSCM columns to the left.
- (4) **FIG. column.** This column lists the number of the figure where the item is identified/located in Sections II and III.
- (5) **ITEM column.** The item number is that number assigned to the item as it appears in the figure referenced in adjacent figure number column.

c. **FIGURE AND ITEM NUMBER INDEX.**

- (1) **FIG. column.** This column lists the number of the figure where the item is identified/located in Section II and III.
- (2) **ITEM column.** The item number is that number assigned to the item as it appears in the figure referenced in the adjacent figure number column.
- (3) **STOCK NUMBER column.** This column lists the NSN for the item.
- (4) **FSCM column.** The Federal Supply Code for Manufacturer (FSCM) is a 5-digit numeric code used to identify the manufacturer, distributor, or Government agency, etc., that supplies the item.
- (5) **PART NUMBER column.** Indicates the primary number used by the manufacturer (individual, firm, corporation, or Government activity), which controls the design and characteristics of the item by means of its engineering drawings, specifications standards, and inspection requirements to identify an item or range of items.

5. SPECIAL INFORMATION.

a. **USABLE ON CODE.** The usable on code appears in the lower left corner of the Description column heading. Usable on codes are shown as "UOC:" in the Description Column (justified left) on the last line applicable item description/nomenclature. Uncoded items are applicable to all models.

b. **ASSOCIATED PUBLICATIONS.** The publications listed below pertain to the Air Compressor Section and its components.

| Publication | Short Title |
|------------------|--|
| TM 5-4310-354-14 | Operator, Org, DS, GS Maintenance Manual |

6. HOW TO LOCATE REPAIR PARTS.

a. When National Stock Number or Part Number is NOT Known.

- (1) **First.** Using the table of contents, determine the assembly group for subassembly group to which the item belongs. This is necessary since figures are prepared for assembly groups and subassembly groups, and listings are divided into the same groups.
- (2) **Second.** Find the figure covering the assembly group or subassembly group to which the item belongs.
- (3) **Third.** Identify the item on the figure and note the item number.
- (4) **Fourth.** Refer to the Repair Parts List for the figure to find the part number for the item number noted on the figure.
- (5) **Fifth.** Refer to the Part Number Index to find the NSN, if assigned.

b. When National Stock Number or Part Number is Known:

- (1) **First.** Using the Index of National Stock Numbers and Part Numbers, find the pertinent National Stock Number or Part Number. The NSN index is in National Item Identification Number (NIIN) sequence (see 4a(1)). The part numbers in the Part Number index are listed in ascending alphanumeric sequence (see paragraph 4b). Both indexes cross-reference you to the illustration figure and item number of the item you are looking for.
- (2) **Second.** After finding the figure and item number, verify that the item is the one you are looking for, then locate the item number in the repair parts list for the figure.

7. ABBREVIATIONS. Abbreviations used in this manual are listed in MIL-STD-12.

4
5 THRU 12

5
6 THRU 10

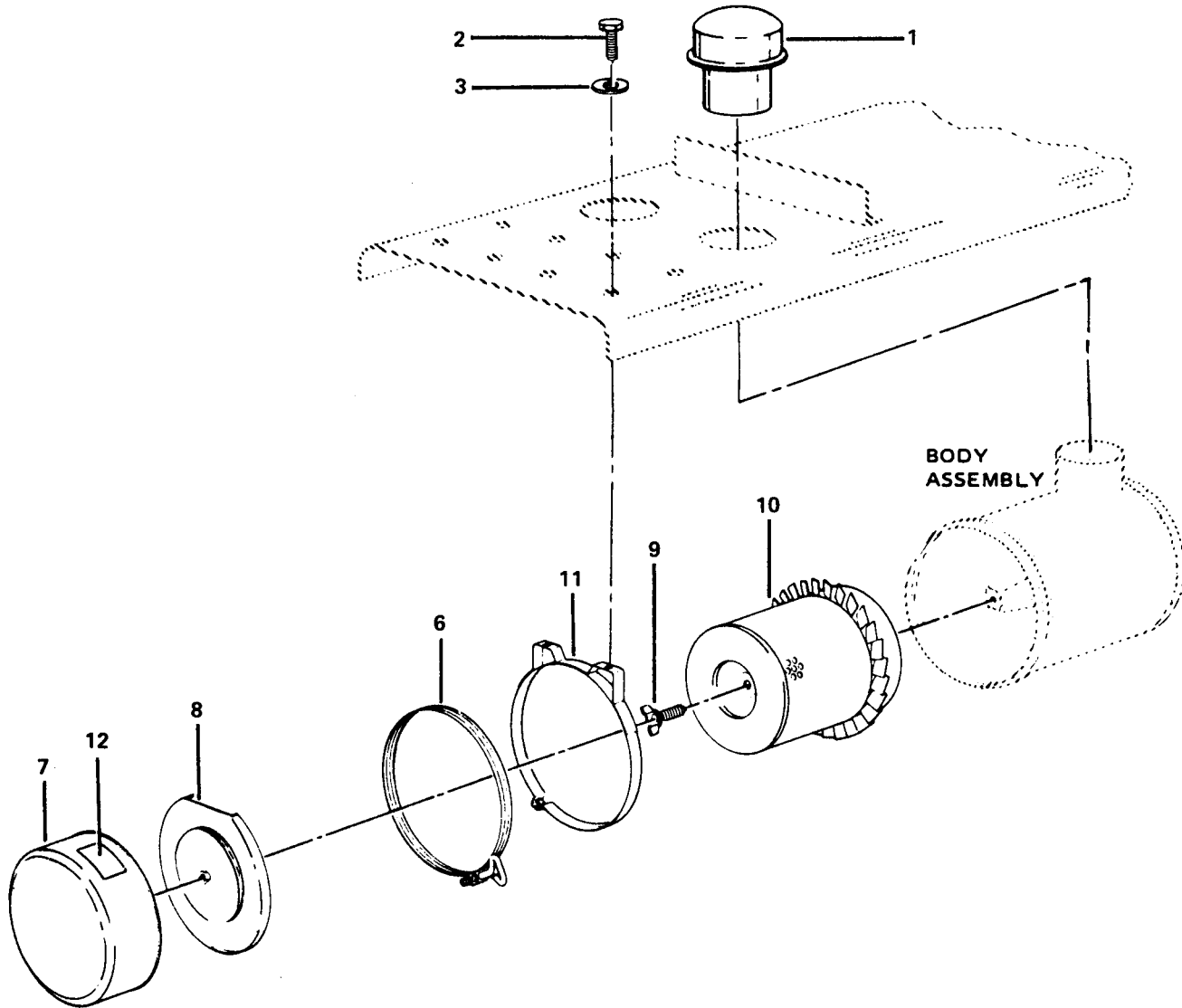

4772-001

Figure 1. Air Cleaner.

| (1) ITEM NO | (2) SMR CODE | (3) FSCM | (4) PART NUMBER | (5) DESCRIPTION AND USABLE ON CODES(UOC) | (6) QTY |
|----------------------|--------------------|-------------|-----------------------|---|------------|
| GROUP 01 AIR CLEANER | | | | | |
| FIG. 1 AIR CLEANER | | | | | |
| 1 | XBOZZ | 18265 | GAX00-2014 | .CAP AIR CLEANER | 2 |
| 2 | PAOZZ | 96906 | MS18154-60 | .SCREW,CAP,HEXAGON CAP, HEXAGON H..... | 4 |
| 3 | PAOZZ | 96906 | MS35338-27 | .WASHER, LOCK | 4 |
| 4 | PAOAA | 16004 | 66771 | CLNR ASSY ASSY AIR..... | 2 |
| 5 | XBOZZ | 18265 | FWG08-0046 | .AIR CLEANER, INTAKE | 1 |
| 6 | XBOZZ | 18265 | P00-3951 | .. ASSY | 1 |
| 7 | XBOZZ | 18265 | P13-3473 | ..CUP ASSY ASSY DUST..... | 1 |
| 8 | XBOZZ | 18265 | P10-2980 | ..BAFFLE ASSY | 1 |
| 9 | PAOZZ | 18265 | P10-1870 | ..NUT ASSY..... | 1 |
| 10 | PAOZZ | 18265 | P10-6603 | ..ELEMENT ASSY | 1 |
| 11 | XBOZZ | 16004 | 66837 | .BAND ASSY..... | 2 |
| 12 | XBOZZ | 16004 | 63302 | .DECAL AIR AIR CLNR | 1 |

END OF FIGURE

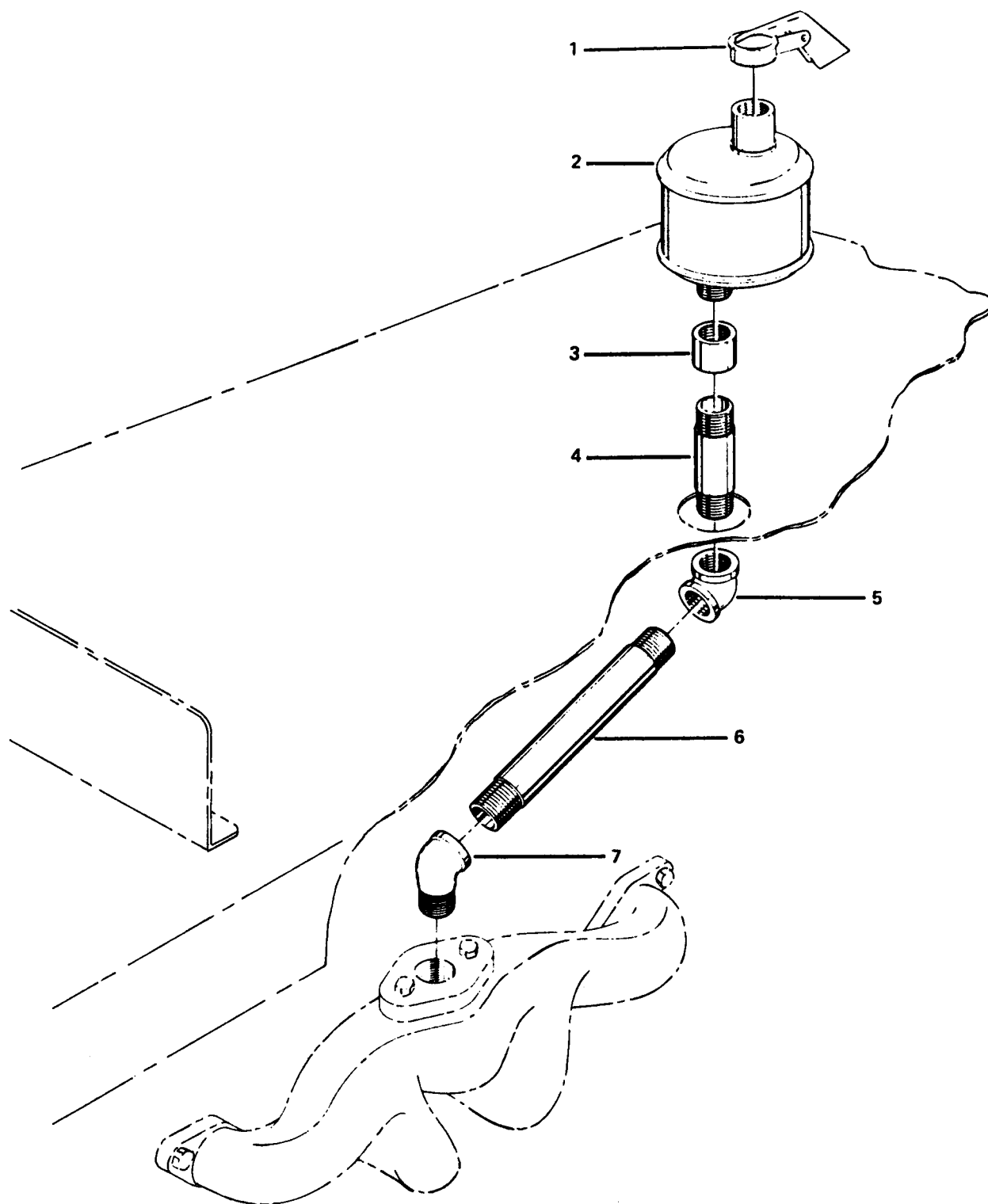

4772-002

Figure 2. Exhaust Muffler.

| | | | | | |
|------------|------|------|------------------|--------------------------------------|-----|
| SECTION II | | | TM5-4310-354-24P | | |
| (1) | (2) | (3) | (4) | (5) | (6) |
| ITEM | SMR | | PART | | |
| NO | CODE | FSCM | NUMBER | DESCRIPTION AND USABLE ON CODES(UOC) | QTY |

GROUP 02 EXHAUST MUFFLER

FIG. 2 EXHAUST MUFFLER

| | | | | | |
|---|-------|-------|-------------|-----------------------|---|
| 1 | PAOZZ | 17284 | FB0016 | .CAP ASSEMBLY, PROTEC | 1 |
| 2 | PAOZZ | 16004 | 29391 | .MUFFLER, EXHAUST | 1 |
| 3 | PAOZZ | 16004 | 179742 | COUPLING, PIPE | 1 |
| 4 | XBOZZ | 24617 | 219825 | .NIPPLE PIPE | 1 |
| 5 | XBOZZ | 24617 | 179462 | .ELBOW PIPE | 1 |
| 6 | PBOZZ | 96906 | MS51953-179 | .NIPPLE, PIPE | 1 |
| 7 | XBOZZ | 24617 | 179446 | .ELBOW STREET | 1 |

END OF FIGURE

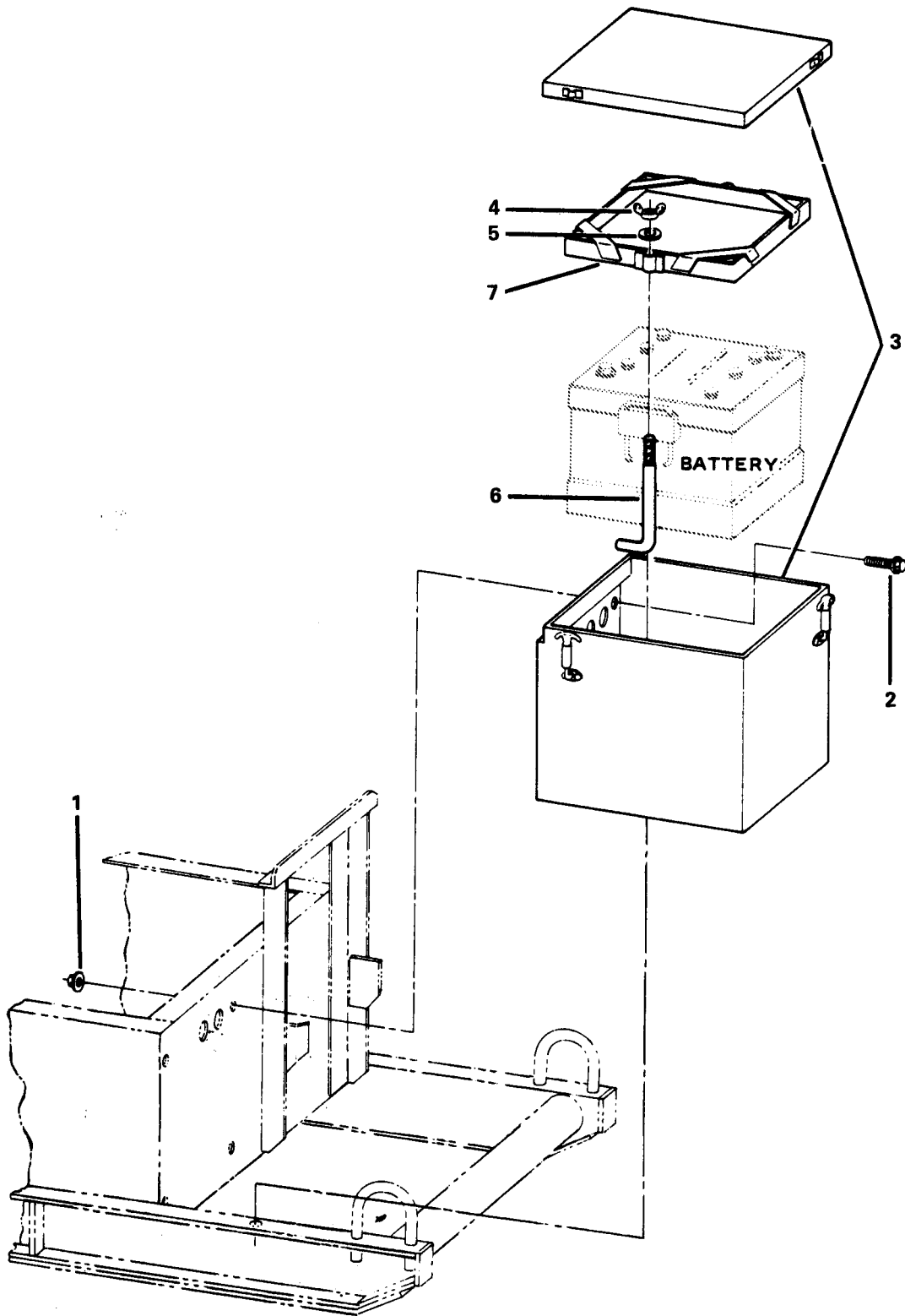

4772-003

Figure 3. Battery Box.

SECTION II

TM5-4310-354-24P

| (1) | (2) | (3) | (4) | (5) | (6) |
|------|------|------|--------|--------------------------------------|-----|
| ITEM | SMR | | PART | | |
| NO | CODE | FSCM | NUMBER | DESCRIPTION AND USABLE ON CODES(UOC) | QTY |

GROUP 03 BATTERY BOX

FIG. 3 BATTERY BOX

| | | | | | |
|---|-------|-------|------------|---------------------------------------|---|
| 1 | PAFZZ | 96906 | MS51922-9 | .NUT,SELF-LOCKING,HE SELF-LOCKING, HE | 4 |
| 2 | PAFZZ | 96906 | MS90725-34 | .BOLT,MACHINE MACHIN E | 4 |
| 3 | XBOZZ | 16004 | 66789 | .BOX BATTERY..... | 1 |
| 4 | PAOZZ | 96906 | MS35425-42 | ..NUT WING..... | 2 |
| 5 | PAOZZ | 96906 | MS27183-14 | ..WASHER, FLAT .. | 2 |
| 6 | XBOZZ | 16004 | 48808 | .BOLT ANGLE .. | 2 |
| 7 | XBOZZ | 16004 | 41983 | ..HOLDDOWN BAT .. | 1 |

END OF FIGURE

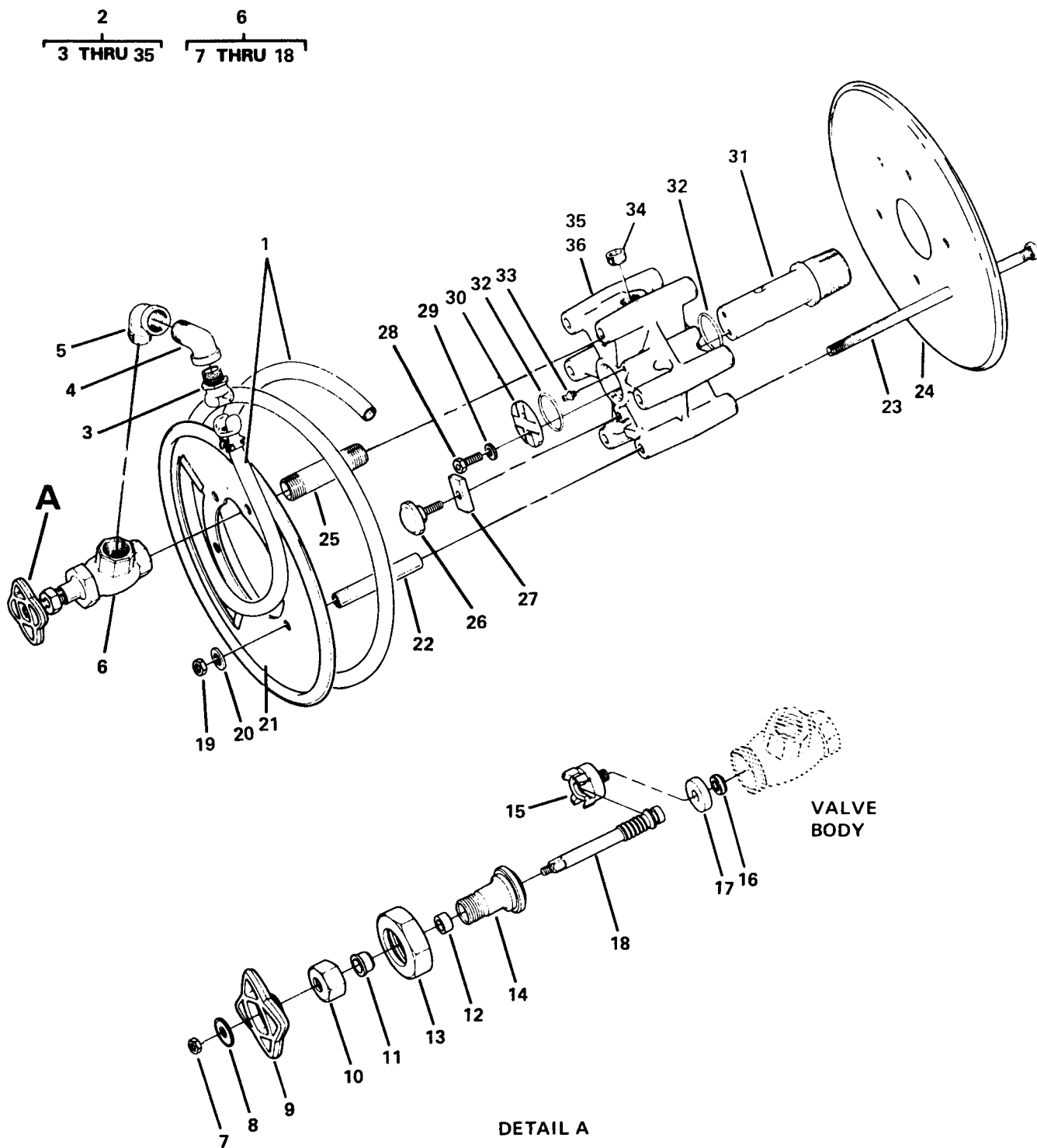
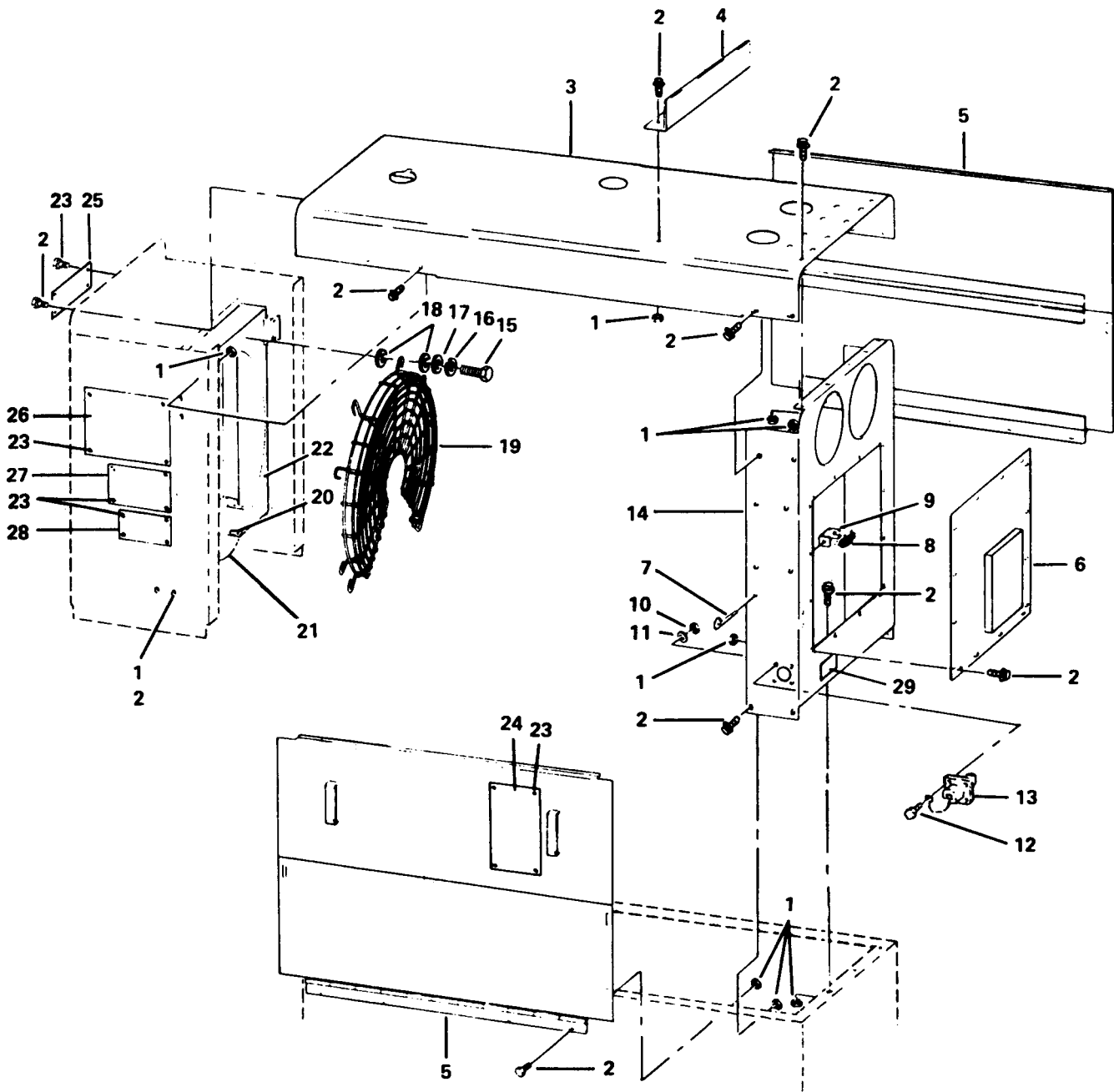

Figure 4. Hose and Hose Reel.

SECTION II

| (1) ITEM NO. | (2) SMR CODE | (3) FSCM | (4) PART NUMBER | (5) DESCRIPTION AND USABLE ON CODES (UOC) | (6) QTY |
|-----------------------------|--------------------|-------------|-----------------------|--|------------|
| GROUP 04 HOSE AND HOSE REEL | | | | | |
| FIG 4 HOSE AND HOSE REEL | | | | | |
| 1 | PAOZZ | 81348 | ZZ-H-500-12 | HOSE ASSEMBLY, NONME ZZ-H-500..... | 1 |
| | | | | END COUPLINGS, TYPE 1; 3/4IN.NOM.SIZE | |
| 2 | PBOZZ | 16004 | 66759 | REEL ASSY ASSY HOSE..... | 1 |
| 3 | PBOZZ | 72661 | AM-7 | .COUPLING HALF, QUICK..... | 1.1 |
| 4 | PBOZZ | 96906 | MS39230-5 | .ELBOW, PIPE..... | 1 |
| 5 | PBOZZ | 96906 | MS39231-5 | .ELBOW, PIPE..... | 1 |
| 6 | PAOZZ | 12168 | T-335-Y | .VALVE ANGLE ANGLE..... | 1 |
| 7 | XDOZZ | 12168 | T-335-Y-1 | .HANDWHEEL..... | 1.1 |
| 8 | XBOZZ | 12168 | T-335-Y-2 | .IDENT..... | 1.1 |
| 9 | XBOZZ | 12168 | T-335-Y-3 | . VALVE..... | 1 |
| 10 | PBOZZ | 12168 | T-335-Y-6 | .PACKING..... | 1 |
| 11 | PBOZZ | 12168 | T-335-Y-5 | .PACKING..... | 1.1 |
| 12 | PAOZZ | 12168 | T-335-Y-7 | .PACKING..... | 1.1 |
| 13 | XBOZZ | 12168 | T-335-Y-9 | .UNION..... | 1 |
| 14 | XBOZZ | 12168 | T-335-Y-8 | .BONNET VALVE..... | 1 |
| 15 | XBOZZ | 12168 | T-335-Y-10 | .DISC..... | 1.1 |
| 16 | XBOZZ | 12168 | T-335-Y-12 | .DISC..... | 1.1 |
| 17 | PAOZZ | 12168 | T-335-Y-11 | .ABRASIVE..... | 1 |
| 18 | XBOZZ | 12168 | T-335-Y-4 | . VALVE..... | 1 |
| 19 | PAOZZ | 96906 | MS35690-505 | NUT HEX HEX..... | 6 |
| 20 | XDOZZ | 96906 | MS35338-26 | .WASHER, LOCK..... | 6 |
| 21 | PBOZZ | 16004 | 66780 | .REEL END HOSE..... | 1.1 |
| 22 | XBOZZ | 16004 | 66423 | .SPACER REEL..... | 6 |
| 23 | PBOZZ | 16004 | 66831 | .ROD, THREADED END..... | 6 |
| 24 | PBOZZ | 16004 | 66781 | .REEL END HOSE..... | 1.1 |
| 25 | XBOZZ | 96906 | MS51953-108 | .NIPPLE PIPE..... | 1.1 |
| 26 | PBOZZ | 16004 | 66425 | .KNOB BRAKE..... | 1.1 |
| 27 | XBOZZ | 16004 | 66424 | .BLOCK BRAKE BRAKE..... | 1 |
| 28 | PAOZZ | 96096 | MS16997-59 | .SCREW CAP SCH..... | 2 |
| 29 | PAOZZ | 96096 | MS35338-44 | .WASHER, LOCK..... | 2 |
| 30 | XBOZZ | 16004 | 66421 | .RETAINER BODY..... | 1 |
| 31 | PBOZZ | 16004 | 66418 | .SPINDLE REEL..... | 1.1 |
| 32 | PAOZZ | 77308 | PRP56801697575 | .PACKING, PREFORMED..... | 2 |
| 33 | PAOZZ | 96906 | MS15001-1 | .FITTING, LUBRICATION..... | 1.1 |
| 34 | PAOZZ | 81348 | ACABUE | .PLUG, PIPE..... | 1.1 |
| 35 | XBOZZ | 16004 | 66419 | .BODY HOSE REEL..... | 1 |
| 36 | XAOZZ | 16004 | 66428 | .BEARING REEL..... | 2 |

END OF FIGURE



4772-005

Figure 5. Compressor Enclosure Roof.

| (1) ITEM NO | (2) SMR CODE | (3) FSCM | (4) PART NUMBER | (5) DESCRIPTION AND USABLE ON CODES (UOC) | (6) QTY |
|-------------------------------|--------------------|-------------|-----------------------|--|------------|
| GROUP 05 COMPRESSOR ENCLOSURE | | | | | |
| FIG. 5 COMPRESSOR ENCLOSURE | | | | | |
| 1 | PAOZZ | 24617 | 9416918 | .PLAIN, EXTENDED..... | 4 |
| 2 | PAOZZ | 24617 | 274825 | .CAP, HEXAGONH..... | 4 |
| 3 | XBOZZ | 16004 | 66776 | ROOFHSG..... | 1 |
| 4 | XBOZZ | 16004 | 66838 | BAFFLEROOF..... | 1 |
| 5 | XBOZZ | 16004 | 66782 | DOOR HOUSING..... | 2 |
| 6 | XBOZZ | 16004 | 66799 | COVER HSGEND..... | 1 |
| 7 | XBOZZ | 16004 | 27327 | .LATCH..... | 1 |
| 8 | XBOZZ | 16004 | 27329 | .LATCH..... | 1 |
| 9 | XBOZZ | 16004 | 27328 | BRACKET LATCH..... | 1 |
| 10 | XDOZZ | 24617 | 190254 | NUT, SELF-LOCKING, HE..... | 4 |
| 11 | PAOZZ | 96906 | MS27 | WASHER, FLAT..... | 4 |
| 12 | PAOZZ | 96906 | MS35206-266 | SCREW, MACHINE..... | 4 |
| 13 | PBOZZ | 19207 | 11674728 | CONNECTOR, RECEPTAC..... | 1 |
| 14 | XBOZZ | 16004 | 66775 | SUPPORT HSG..... | 1 |
| 15 | PAOZZ | 96906 | MS90725-8 | .CAP, HEXAGONH..... | 8 |
| 16 | PAOZZ | 59556 | K-500-CH-0 | ...WASHER LOCK..... | 8 |
| 17 | PAOZZ | 80378 | CVC754-380S | .FLAT..... | 8 |
| 18 | PAOZZ | 16004 | 62864 | .FLAT..... | 16 |
| 19 | XBOZZ | 16004 | 680 | GUARD FAN..... | 1 |
| 20 | PAOZZ | 24617 | 27377 | .SELF-LOCKING..... | 4 |
| 21 | XBOZZ | 16004 | 66787 | .FAN..... | 1 |
| 22 | XBOZZ | 16004 | 66786 | .FAN..... | 1 |
| 23 | PAOZZ | 24617 | 9426053 | .TAPPING, THREA..... | 4 |
| 24 | XBOZZ | 16004 | 67839 | PLATE OPR INSTR..... | 1 |
| 25 | XBOZZ | 16004 | 1462 | NPL DAVEY..... | 1 |
| 26 | XBOZZ | 16004 | 66796 | PLATE WARNING..... | 2 |
| 27 | XBOZZ | 16004 | 66795 | PLATE SHIPPING..... | 1 |
| 28 | XBOZZ | 16004 | 66794 | PLATE I..... | 1 |
| 29 | XBOZZ | 16004 | 60837 | DECAL NEG GND..... | 1 |

END OF FIGURE

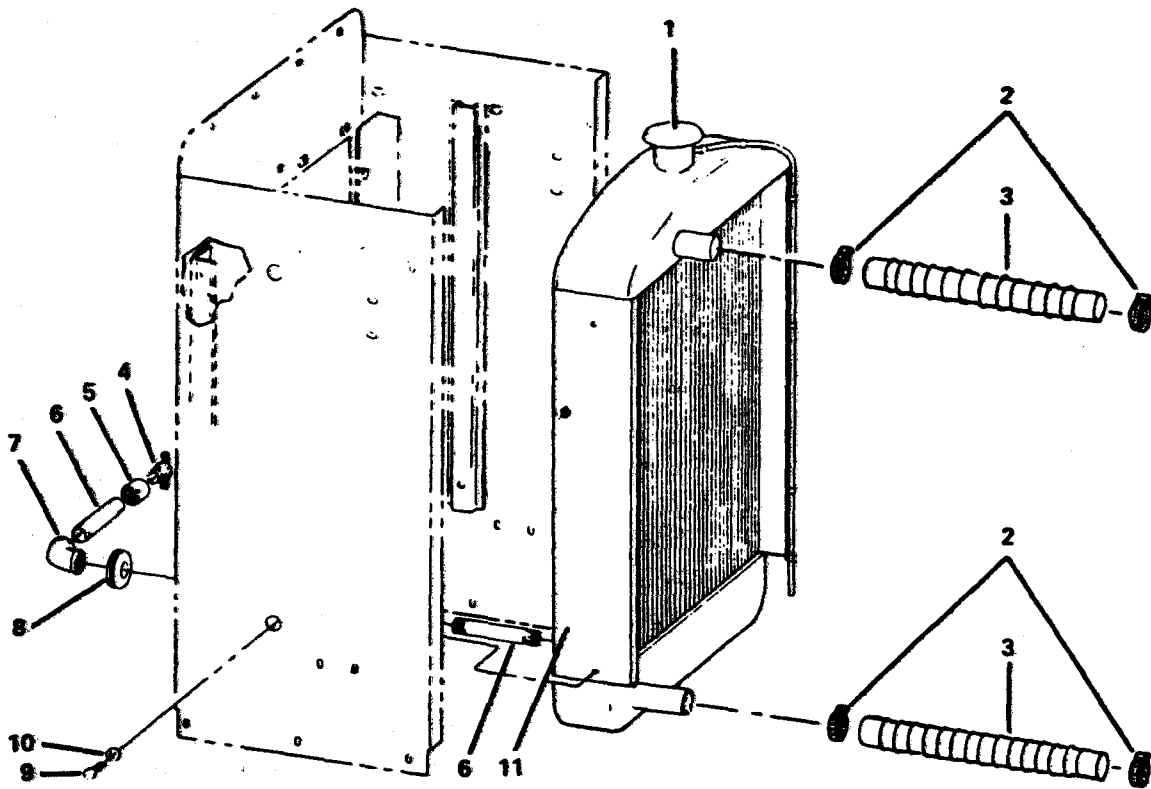

4772-006

Figure 6. Radiator, Hoses, Drain, and Cap.

SECTION II TM5-4310-354-24P

| (1) | (2) | (3) | (4) | (5) | (6) |
|---------|----------|------|-------------|--------------------------------------|-----|
| ITEM NO | SMR CODE | FSCM | PART NUMBER | DESCRIPTION AND USABLE ON CODES(UOC) | QTY |

GROUP 06 RADIATOR, HOSES, DRAIN AND CAP

FIG 6 RADIATOR, HOSES, DRAIN AND CAP

| | | | | | |
|----|-------|-------|------------|-------------------------------------|---|
| 1 | XBOHH | 67049 | 85885 | ..CAP RADIATOR | 1 |
| 2 | XDOZZ | 08484 | M28H | . HOSE | 2 |
| 3 | PAOZZ | 24161 | 26417 | ..HOSE, PREFORMED | 2 |
| 4 | PAOZZ | 79470 | 270 | .COCK, DRAIN DRAIN | 1 |
| 5 | XBOZZ | 96906 | MS39233-3 | ..COUPLING PIPE | 1 |
| 6 | XBOZZ | 96906 | MS51953-61 | ..NIPPLE PIPE | 2 |
| 7 | XBOZZ | 24617 | 144128 | . ELBOW PIPE | 1 |
| 8 | PAOZZ | 76385 | Z3219 | .GROMMET, NONMETALLIC NONMETALLIC | 1 |
| 9 | PAOZZ | 96906 | MS18154-58 | .SCREW, CAP, HEXAGON CAP, HEXAGON H | 4 |
| 10 | PAOZZ | 96906 | MS35338-27 | .WASHER, LOCK | 4 |
| 11 | PAOHZ | 16004 | 49388 | .RADIATOR, ENGINE ENGINE COO | 1 |

END OF FIGURE

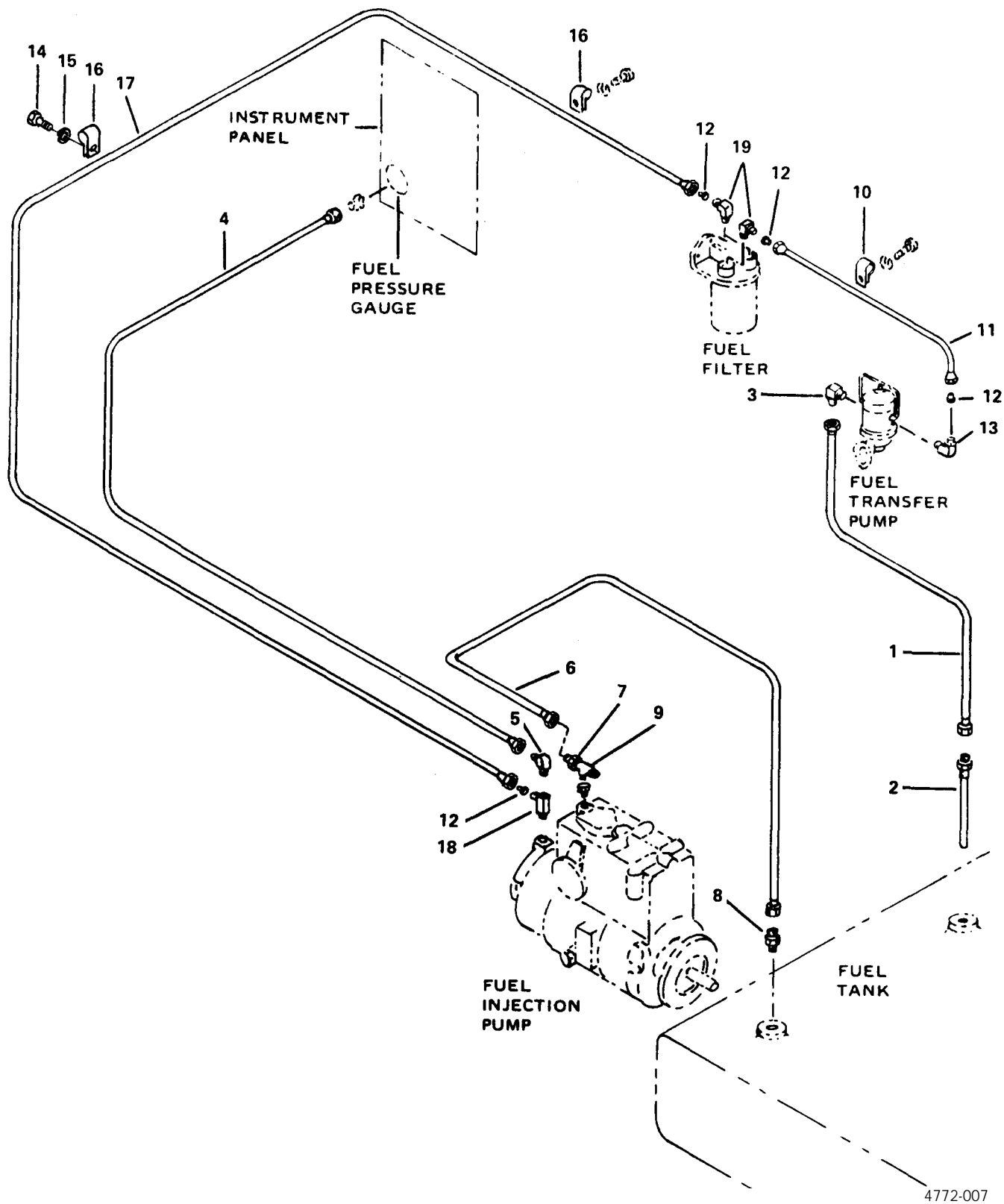

4772-007

Figure 7. Fuel Lines, Hoses, and Fittings.

| (1) ITEM NO | (2) SMR CODE | (3) FSCM | (4) PART NUMBER | (5) DESCRIPTION AND USABLE ON CODES(UOC) | (6) QTY |
|--|--------------------|-------------|-----------------------|---|------------|
| GROUP 07 FUEL LINE, HOSES AND FITTINGS | | | | | |
| FIG 7 FUEL LINE, HOSES AND FITTINGS | | | | | |
| 1 | PAOZZ | 16004 | 61075 | HOSE ASSEMBLY, NONME NONME | 1 |
| 2 | XBOZZ | 16004 | 80057 | TUBE SIPHON | 1 |
| 3 | PAOZZ | 79470 | B69X6X2 | ELBOW, PIPE TO TUBE..... | 1 |
| 4 | PAOZZ | 16004 | 45332 | HOSE ASSEMBLY, NONME NONME | 1 |
| 5 | PAOZZ | 79470 | B69X5X4 | .ELBOW, PIPE TO TUBE..... | 1 |
| 6 | PAOZZ | 16004 | 61085 | HOSE ASSEMBLY, NONME NONME | 1 |
| 7 | PAOZZ | 79470 | B68X6X2 | CONN TUBE MALE | 1 |
| 8 | PAOZZ | 79470 | B68X68X2 | ADAPTER, STRAIGHT, STRAIGHT, PI..... | 1 |
| 9 | XBOZZ | 28265 | 11711 | .TEE FUEL FUEL RTN | 1 |
| 10 | PAOZZ | 96906 | MS21333-57 | .CLAMP, LOOP | 1 |
| 11 | PAOZZ | 28265 | 40-0017413 | .FUEL LINE LINE ASSY | 1 |
| 12 | XBFZZ | 28265 | 40-0005402 | .EYELET FLN | 4 |
| 13 | XBOZZ | 28265 | 40-0005504 | .ELBOW FLN FLN PUM P | 1 |
| 14 | PAOZZ | 28265 | 1000-12218 | .SCREW, CAP, HEXAGON CAP, HEXAGON H..... | 1 |
| 15 | PAOZZ | 28265 | 335 | .WASHER, LOCK | 1 |
| 16 | PAOZZ | 28265 | 40-0002725 | .CLAMP | 3 |
| 17 | PAOZZ | 28265 | 40-0017405 | .FUEL LINE LINE ASSY | 1 |
| 18 | XDOZZ | 28265 | 40-0005524 | .TEE, FUEL, FUEL PUMP | 1 |
| 19 | XBOZZ | 28265 | 207312 | . FLN | 2 |

END OF FIGURE

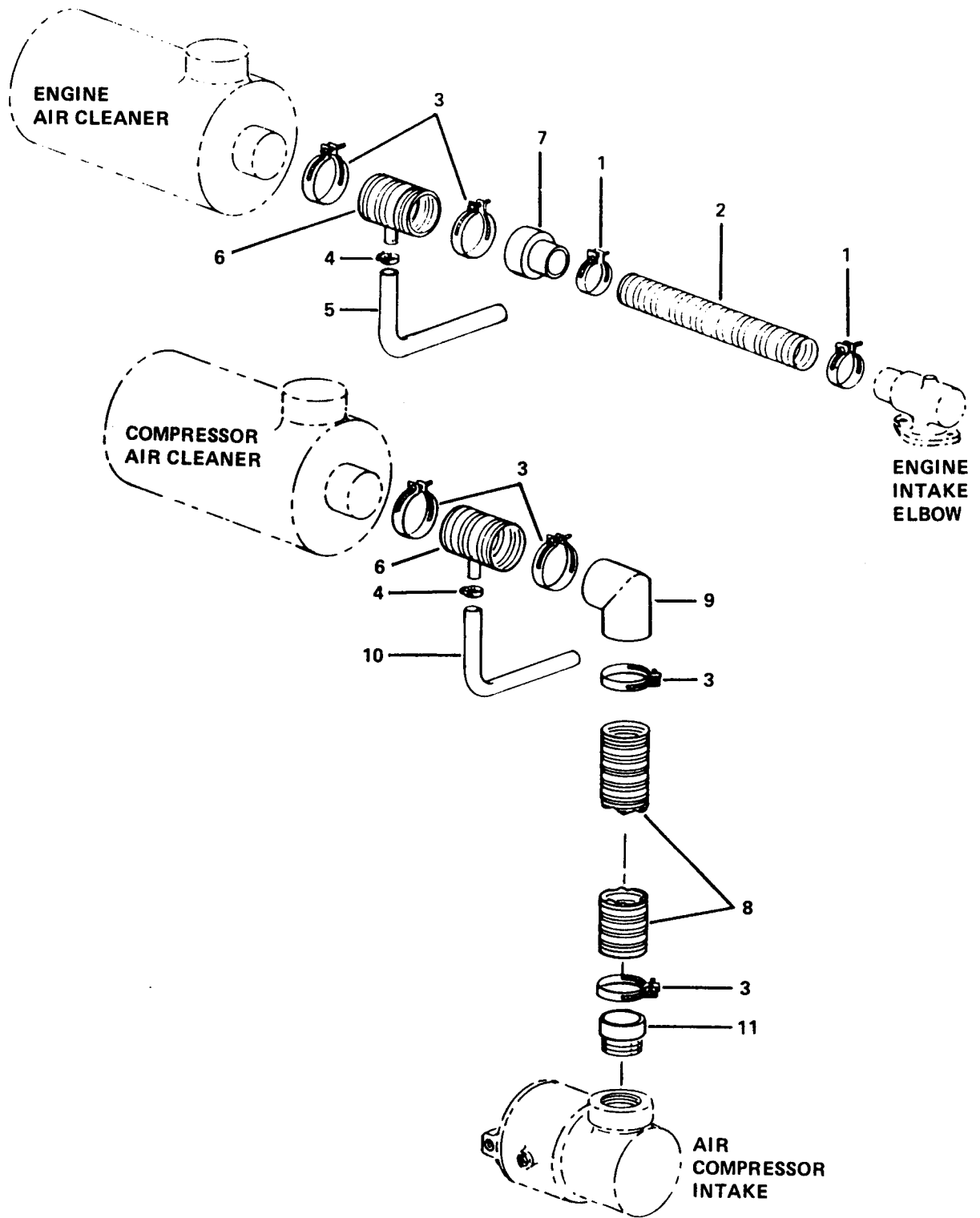

Figure 8. Air Lines, Hoses, and Fittings (Sheet 1 of 2).

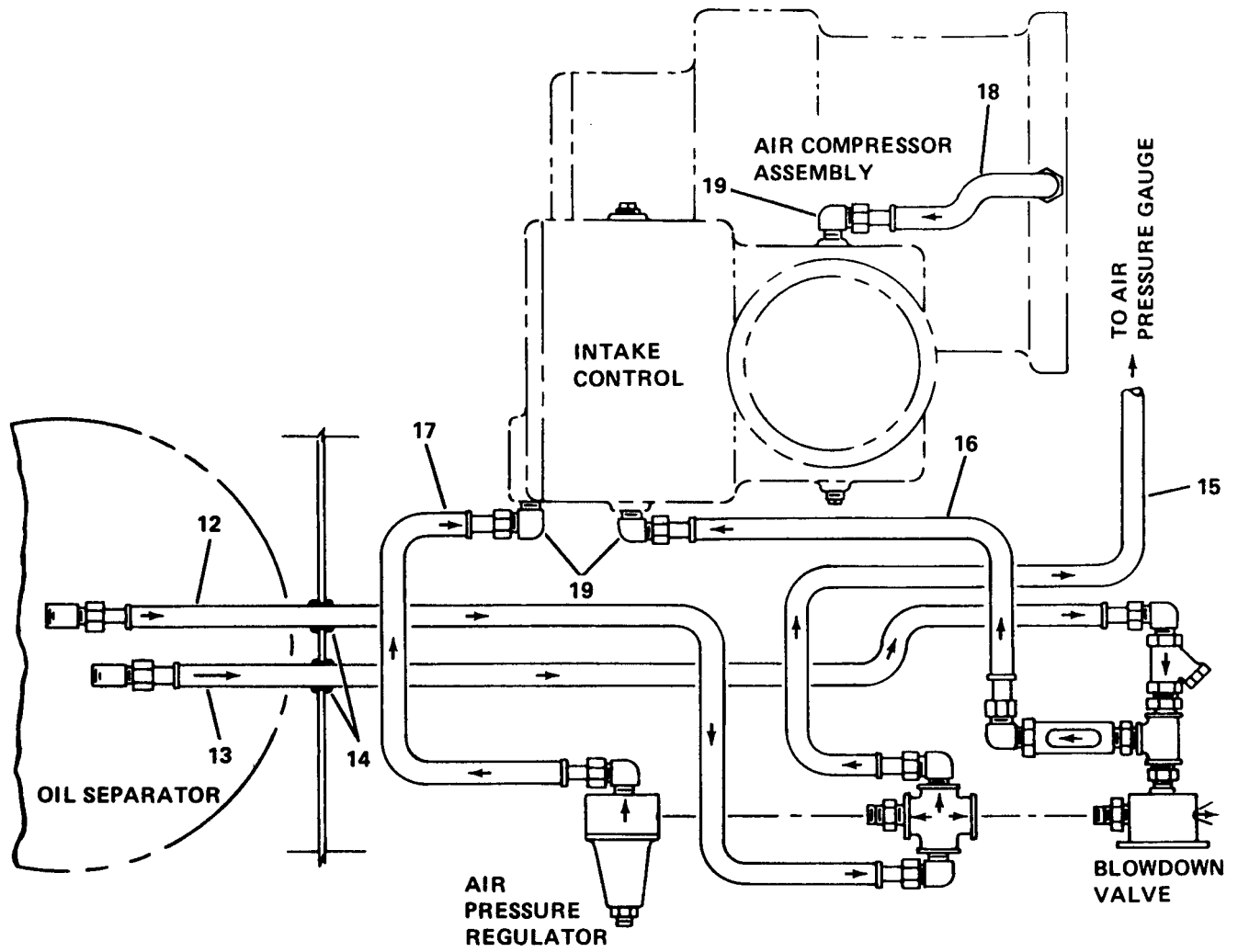

Figure 8. Air Lines, Hoses, and Fittings (Sheet 2 of 2).

SECTION II

TM5-4310-354-24P

| (1) ITEM NO | (2) SMR CODE | (3) FSCM | (4) PART NUMBER | (5) DESCRIPTION AND USABLE ON CODES(UOC) | (6) QTY |
|---|--------------------|-------------|-----------------------|---|------------|
| GROUP 08 AIR LINES, HOSES, AND FITTINGS | | | | | |
| FIG. 8 AIR LINES, HOSES, AND FITTINGS | | | | | |
| 1 | PAOZZ | 08484 | M36H | CLAMP HOSE..... | 2 |
| 2 | PAOZZ | 16004 | 66832 | HOSE METAL..... | 1 |
| 3 | PAOZZ | 08484 | QS100M52H | CLAMP,HOSE HOSE..... | 6 |
| 4 | XDOZZ | 08484 | M4H | CLAMP, HOSE..... | 2 |
| 5 | PAOZZ | 16004 | 66846 | HOSE ASSY..... | 1 |
| 6 | PAOZZ | 16004 | 66835 | HOSE ASSY METAL..... | 2 |
| 7 | XDOZZ | 16004 | 66797 | ADAPTER TUBE..... | 1 |
| 8 | PAOZZ | 16004 | 66833 | HOSE METAL..... | 1 |
| 9 | PAOZZ | 16004 | 66798 | ELBOW INTAKE..... | 1 |
| 10 | PAOZZ | 16004 | 66845 | HOSE ASSY..... | 1 |
| 11 | PAOZZ | 16004 | 45846 | PIPE AIR INTAKE..... | 1 |
| 12 | PAOZZ | 16004 | 45095 | HOSE ASSEMBLY,NONME NONME..... | 1 |
| 13 | PAOZZ | 16004 | 60883 | .HOSE ASSEMBLY,NOMME NOMME..... | 1 |
| 14 | PAOZZ | 76385 | Z3107 | GROMMET, NONMETALLIC..... | 2 |
| 15 | PAOZZ | 16004 | 61088 | HOSE ASSEMBLY, NONME..... | 1 |
| 16 | PAOZZ | 16004 | 61069 | HOSE ASSY..... | 1 |
| 17 | PAOZZ | 16004 | 61072 | HOSE ASSEMBLY,NONME NONME..... | 1 |
| 18 | PAOZZ | 16004 | 61071 | HOSE ASSEMBLY, NONME..... | 1 |
| 19 | PAOZZ | 79470 | 69X6 | .ELBOW, PIPE TO TUBE..... | 2 |

END OF FIGURE

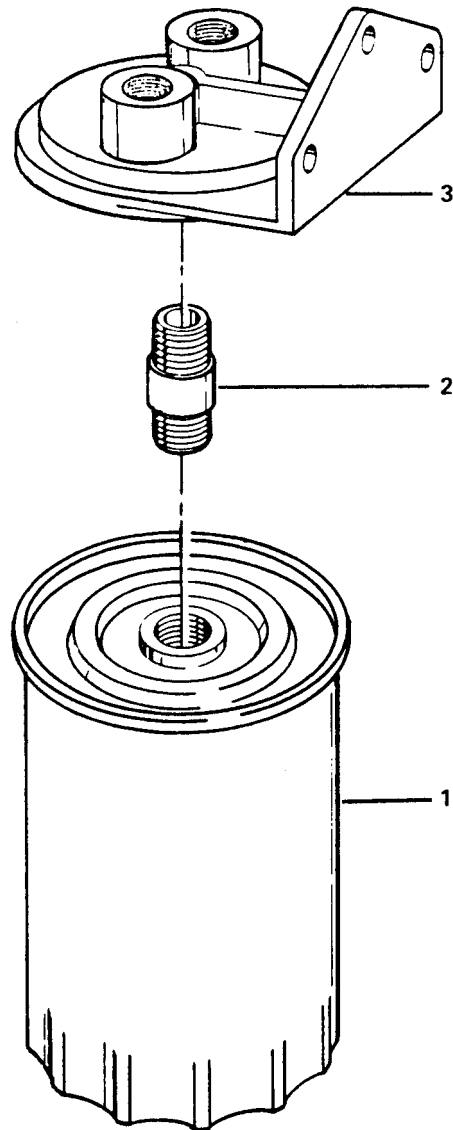

Figure 9. Fuel Filter, Engine.

SECTION II

TM5-4310-354-24P

| (1) ITEM NO | (2) SMR CODE | (3) FSCM | (4) PART NUMBER | (5) DESCRIPTION AND USABLE ON CODES(UOC) | (6) QTY |
|------------------------------|--------------------|-------------|-----------------------|---|------------|
| GROUP 09 FUEL FILTER, ENGINE | | | | | |
| FIG. 9 FUEL FILTER, ENGINE | | | | | |
| 1 | PBOZZ | 28265 | 40-0002514 | .FILTER ELEMENT, FLUI | 1 |
| 2 | XBOZZ | 28265 | 40-0001616 | .ADAPTER FILTER | 1 |
| 3 | XBOZZ | 28265 | 256268 | .BASE FUEL FUEL FLTR | 1 |

END OF FIGURE

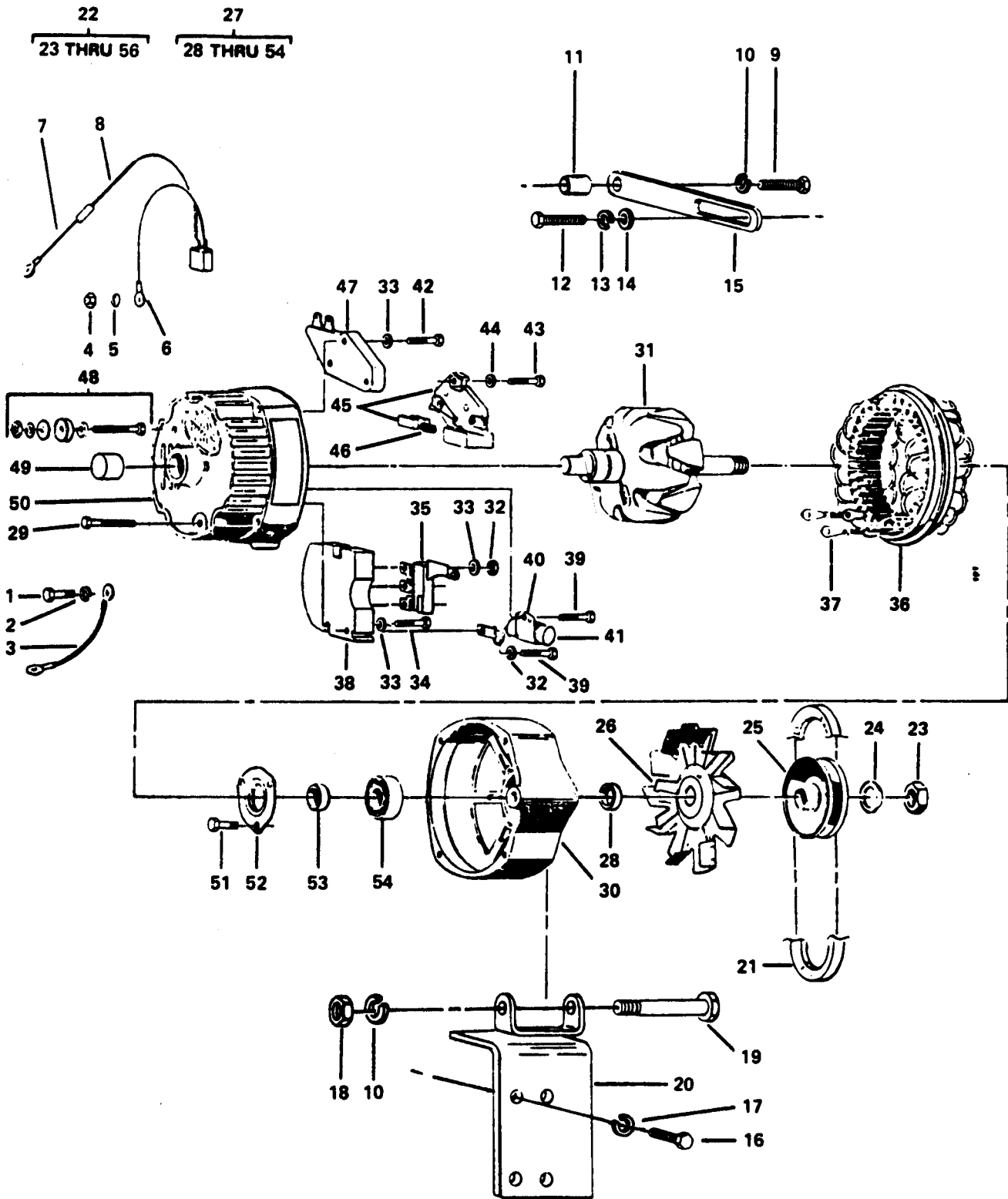

Figure 10. Alternator Assembly.

SECTION II TM5-4310-354-24P (5) (6)

| (1) ITEM NO | (2) SMR CODE | (3) FSCM | (4) PART NUMBER | (5) DESCRIPTION AND USABLE ON CODES(UOC) | (6) QTY |
|-------------------|--------------------|-------------|-----------------------|---|------------|
|-------------------|--------------------|-------------|-----------------------|---|------------|

GROUP 10 ALTERNATOR ASSEMBLY GROUP

FIG. 10 ALTERNATOR ASSEMBLY

| | | | | | |
|----|-------|-------|------------|--|---|
| 1 | PAOZZ | 96906 | MS90725-32 | BOLT,MACHINE MACHIN E | 1 |
| 2 | XDOZZ | 96906 | MS35338-26 | WASHER, LOCK | 1 |
| 3 | XBOZZ | 16004 | 66394 | WIRE ASSY..... | 1 |
| 4 | PAOZZ | 28265 | 201113 | .NUT BAT TERM | 1 |
| 5 | PAOZZ | 28265 | 202811 | .WASHER, LOCK | 1 |
| 6 | XBOZZ | 16004 | 68466 | LEAD, ELECTRICAL | 1 |
| 7 | XBOZZ | 16004 | 68467 | LEAD, ELECTRICAL | 1 |
| 8 | PAFZZ | 28265 | 40-2503602 | .SEMICONDUCTOR DEVIC..... | 1 |
| 9 | PAOZZ | 24617 | 100135 | .SCREW ADJ ADJ ARM..... | 1 |
| 10 | PAOZZ | 28265 | 342 | .WASHER, LOCK | 1 |
| 11 | XDOZZ | 28265 | 49841A | .SPACER,CLAMP CLAMP | 1 |
| 12 | PAOZZ | 28265 | 78 | .SCREW..... | 1 |
| 13 | PAOZZ | 28265 | 615 | .WASHER, LOCK | 1 |
| 14 | PAOZZ | 28265 | 14978 | .WASHER, FLAT | 1 |
| 15 | PAOZZ | 28265 | 155357 | .ARM,ADJUSTING,ALTER. ADJUSTING, ALTER | 1 |
| 16 | | 28265 | 2100 | .SCREW,CAP,HEXAGON CAP, HEXAGON H..... | 2 |
| 17 | PAOZZ | 96906 | MS35338-67 | .WASHER, LOCK | 2 |
| 18 | PAOZZ | 28265 | 752A | .NUT HEX..... | 1 |
| 19 | PAFZZ | 71995 | 100032 | SCREW..... | 1 |
| 20 | XBOZZ | 28265 | 291291 | .BRACKET MTG | 1 |
| 21 | PAOZZ | 96906 | MS51066-52 | BELT,V V..... | 1 |
| 22 | PAOFF | 28265 | 40-2501591 | .GENERATOR,ENGINE ENGINE AC..... | 1 |
| 23 | XBFZZ | 16764 | 1915172 | ..NUT SHAFT | 1 |
| 24 | PAFZZ | 16764 | 1941978 | ..WASHER,SPRING SPRING TENSI..... | 1 |
| 25 | XBFZZ | 28265 | 291255 | ..ALTNTR | 1 |
| 26 | XBFZZ | 28265 | 206183 | . FAN ALTNTR | 1 |
| 27 | PAOFF | 16764 | 1105422 | ..GENERATOR, ENGINE AC | 1 |
| 28 | XBFZZ | 16764 | 1959991 | . OUTSIDE | 1 |
| 29 | PAFZZ | 16764 | 1956975 | . MACHIN E | 4 |
| 30 | XBFZZ | 16764 | 1970525 | . DR END END | 1 |
| 31 | PBFZZ | 16764 | 1876470 | . GENERATOR | 1 |
| 32 | XBHZZ | 16764 | 453434 | . PLAIN, HEXAGON | 3 |
| 33 | PAOZZ | 16764 | 1847933 | .,LOCK | 3 |
| 34 | XDFZZ | 16764 | 1970145 | | 2 |
| 35 | PAFZZ | 16764 | 1971528 | . DEVIC. | 1 |
| 36 | XDFZZ | 11862 | 1971986 | . ARMATURE | 1 |
| 37 | XBFZZ | 16764 | 1846548 | . LEAD | 2 |
| 38 | XBFZZ | 16764 | 1891055 | .,SEMICONDU. | 1 |
| 39 | PAFZZ | 16764 | 1851612 | . TAPPI NG, THREA | 2 |
| 40 | XBFZZ | 16764 | 1869573 | . LOOP | 1 |
| 41 | PAFZZ | 16764 | 1971411 | . FIXED,PAP PAP | 1 |
| 42 | PAFZZ | 16764 | 1876682 | | 3 |
| 43 | PAFZZ | 16764 | 1876681 | | 3 |
| 44 | XAOZZ | 16764 | 1970149 | . SCREW | 1 |
| 45 | XBFZZ | 16764 | 1876873 | . AND HLDR | 1 |
| 46 | PAFZZ | 16764 | 1964117 | . BRUSH | 1 |
| 47 | XBFZZ | 16764 | 1116387 | | 1 |
| 48 | PAFZZ | 11862 | 1846900 | .,LU G | 1 |

SECTION II

TM5-4310-354-24P

| (1) ITEM NO | (2) SMR CODE | (3) FSCM | (4) PART NUMBER | (5) DESCRIPTION AND USABLE ON CODES(UOC) | (6) QTY |
|-------------------|--------------------|-------------|-----------------------|---|------------|
| 49 | PAFZZ | 43334 | MNJ471S | . | 1 |
| 50 | XBFZZ | 16764 | 1846523 | . | 1 |
| 51 | PAOZZ | 16764 | 1965104 | . MACHI NE | 3 |
| 52 | PBFZZ | 11862 | 1971993 | . | 1 |
| 53 | XBFZZ | 16764 | 1963139 | . ,SLEEVE | 1 |
| 54 | PAFZZ | 16764 | 908019 | . BALL, ANNULA | 1 |

END OF FIGURE

4
5 THRU 47

35
36 THRU 38

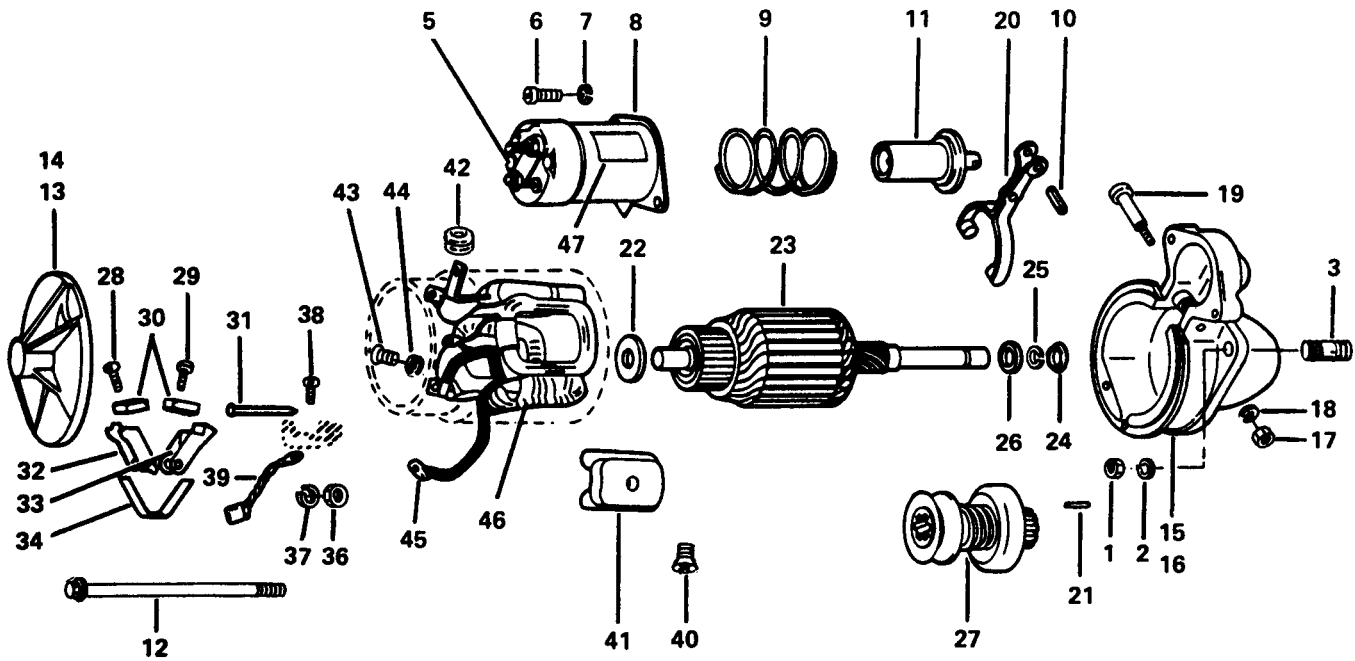

Figure 11. Engine Starter Assembly.

SECTION II TM5-4310-354-24P (5) (6)

| (1) ITEM NO | (2) SMR CODE | (3) FSCM | (4) PART NUMBER | DESCRIPTION AND USABLE ON CODES(UOC) | QTY |
|-------------------|--------------------|-------------|-----------------------|--------------------------------------|-----|
|-------------------|--------------------|-------------|-----------------------|--------------------------------------|-----|

GROUP 11 STARTER ASSEMBLY, ENGINE

FIG. 11 ENGINE STARTER ASSEMBLY

| | | | | | |
|----|-------|-------|------------|--|-----|
| 1 | PAOZZ | 28265 | 752A | ..NUT HEX..... | 3 |
| 2 | PAOZZ | 28265 | 342 | ..WASHER, LOCK LOCK | 3 |
| 3 | XDOZZ | 28265 | 11662 | | 3 |
| 4 | PAOFH | 16764 | 1109189 | ..MOTOR, STARTING STARTING | 1 |
| 5 | XBFZZ | 16764 | 9427882 | .. PIPE | REF |
| 6 | PAFZZ | 96906 | MS35265-79 | ..SCREW, MACHINE MACHINE | 2 |
| 7 | PAFZZ | 96906 | MS35338-44 | ..WASHER, LOCK | 2 |
| 8 | PAOFF | 16764 | 1114356 | .. ENGI | 1 |
| 9 | PAFZZ | 16764 | 1958679 | ..SPRING, HELICAL, COMP. HELICAL, COMP. | 1 |
| 10 | XDFZZ | 16764 | 455106 | .. SPRING | 1 |
| 11 | PAFZZ | 16764 | 1941113 | .. SOLENOID | 1 |
| 12 | PAFZZ | 16764 | 1960908 | ..BOLT, SHOULDER SHOULDER | 2 |
| 13 | XBFZZ | 16764 | 1940385 | ..FRAME END COMM | 1 |
| 14 | XBHZZ | 16764 | 820148 | .. BRG CTR CTR | 1 |
| 15 | XAFZZ | 16764 | 1963976 | ..HOUSING DRIVE | 1 |
| 16 | XBHZZ | 16764 | 1862383 | | 1 |
| 17 | PAOZZ | 16764 | 1926640 | ..NUT, PLAIN, HEXAGON. HEXAGON | 1 |
| 18 | XDOZZ | 16764 | 9421424 | ..WASHER, LOCK | 1 |
| 19 | PAFZZ | 16764 | 1932197 | | 1 |
| 20 | XBFZZ | 16764 | 1951567 | .. LEVER SHIFT | 1 |
| 21 | XBFZZ | 16764 | 809593 | .. DOWEL | 1 |
| 22 | PAFZZ | 16764 | 1914842 | ..WASHER, FLAT | 1 |
| 23 | PAFZZ | 16764 | 1960866 | ..ARMATURE, MOTOR MOTOR | 1 |
| 24 | XBFZZ | 16764 | 1923023 | ..COLLAR THRUST | 1 |
| 25 | PAFZZ | 16764 | 1928022 | .. RETAINING | 1 |
| 26 | XBFZZ | 16764 | 1928021 | ..BEARING, SLEEVE SLEEVE | 1 |
| 27 | PAFZZ | 16764 | 1971707 | ..DRIVE, ENGINE, ELECTR. ELECTR | 1 |
| 28 | XDFZZ | 16764 | 274875 | ..SCREW, GND BRUSH | 2 |
| 29 | PAFZZ | 16764 | 1959514 | ..SCREW, ASSEMBLED ASSEMBLED WAS | 2 |
| 30 | XDFZZ | 16764 | 1946434 | ..BRUSH, ELECTRICAL CO | 4 |
| 31 | XAFZZ | 16764 | 1966923 | .. BRH | 2 |
| 32 | XBFZZ | 16764 | 1940477 | ..HOLDER, ELECTRICAL C | 2 |
| 33 | XBFZZ | 16764 | 1926618 | ..HOLDER, ELECTRICAL C | 2 |
| 34 | PAFZZ | 16764 | 1926622 | ..SPRING, FLAT | 2 |
| 35 | PAFZZ | 16764 | 1928015 | ..KIT, ENGINE GE ENGINE GE | 2 |
| 36 | XAFZZ | 16764 | 120361 | ..SPRT SCR | 4 |
| 37 | PAFZZ | 16764 | 453435 | .. LOCK | 1 |
| 38 | XAFZZ | 16764 | 274738 | .. MACHINE | 4 |
| 39 | XBFZZ | 16764 | 1960864 | .. GROUND | 2 |
| 40 | PAFZZ | 16764 | 1968396 | ..SCREW, MACHINE MACHINE | 4 |
| 41 | XBHZZ | 16764 | 1887021 | ..SHOE POLE | 4 |
| 42 | PAFZZ | 16764 | 1955946 | ..GROMMET, NONMETALLIC. NONMETALLIC | 1 |
| 43 | PAFZZ | 16764 | 453468 | ..SCREW CONN | 1 |
| 44 | XAFZZ | 16764 | 453435 | ..WASHER, LOCK | 4 |
| 45 | XBHZZ | 16764 | 1964954 | ..CONNECTOR FIELD | 1 |
| 46 | XBHZZ | 16764 | 1960853 | ..COIL ASSY ASSY FIELD | 1 |
| 47 | PBOZZ | 28265 | 250295A | ..DECAL | 1 |

END OF FIGURE

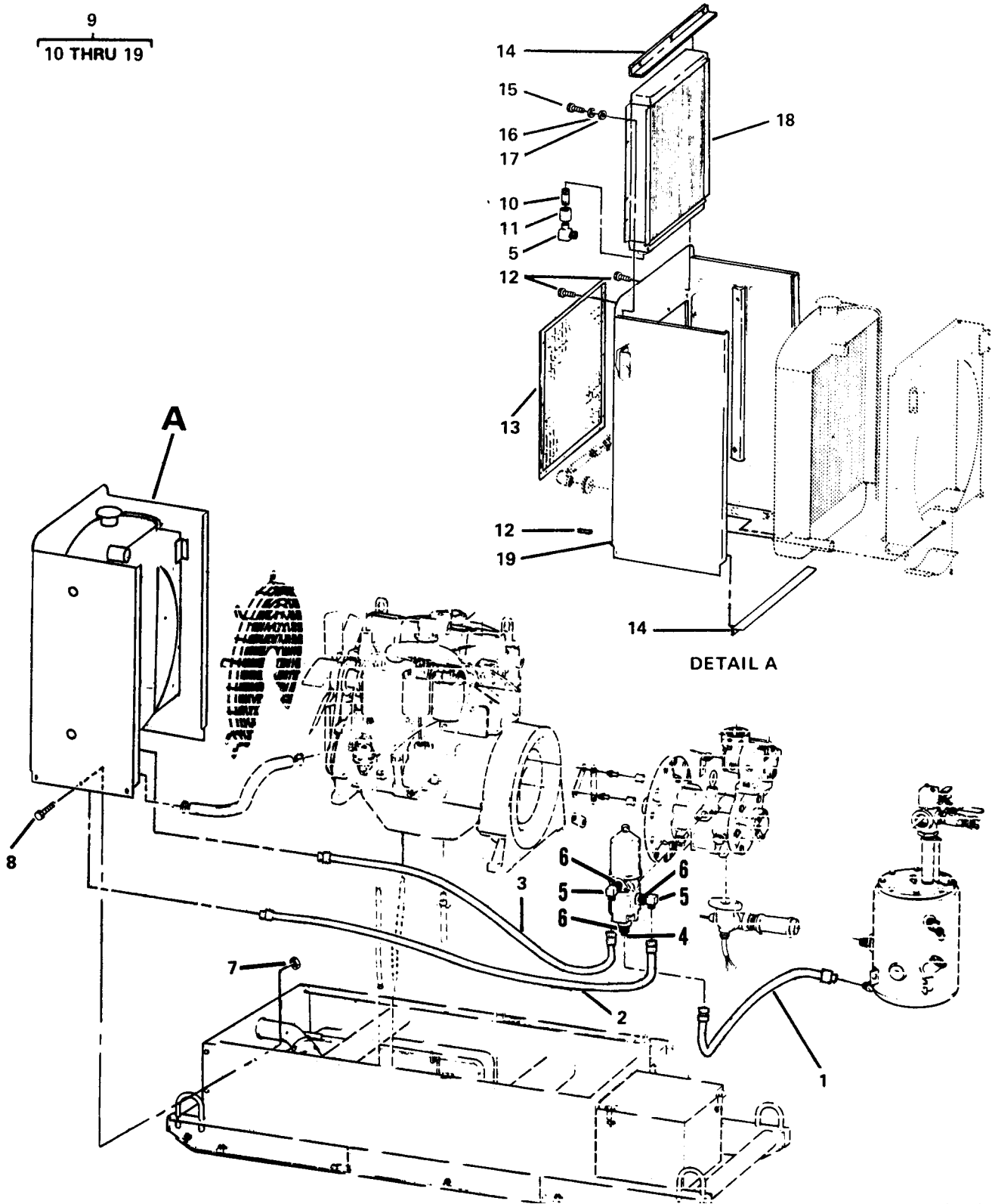

4772-012

Figure 12. Oil Cooler, Hoses, and Fittings.

SECTION II TM5-4310-354-24P (5) (6)

| (1) ITEM NO | (2) SMR CODE | (3) FSCM | (4) PART NUMBER | (5) DESCRIPTION AND USABLE ON CODES(UOC) | (6) QTY |
|-------------------|--------------------|-------------|-----------------------|---|------------|
|-------------------|--------------------|-------------|-----------------------|---|------------|

GROUP 12 OIL COOLER, HOSES, AND FITTINGS

FIG. 12 OIL COOLER, HOSES, AND FITTINGS

| | | | | | |
|----|-------|-------|-------------|-----------------------------------|----|
| 1 | PAOZZ | 16004 | 39157 | .HOSE ASSY OIL | 1 |
| 2 | PAOZZ | 16004 | 66340 | .HOSE ASSEMBLY,OIL ASSEMBLY, OIL | 1 |
| 3 | PAOZZ | 16004 | 64195 | .HOSE ASSEMBLY,OIL ASSEMBLY, OIL | 1 |
| 4 | XBOZZ | 98660 | AC1000-12 | ADAPTER,STRAIGHT, STRAIGHT, PI | 1 |
| 5 | XBOZZ | 98660 | AC2000-12 | ELBOW HOSE | 2 |
| 6 | XBOZZ | 24617 | 144056 | .BUSHING, PIPE | 3 |
| 7 | PAOZZ | 24617 | 9416918 | NUT, PLAIN, EXTENDED | 8 |
| 8 | PAOZZ | 24617 | 274825 | SCREW,CAP,HEXAGON CAP, HEXAGON H | 8 |
| 9 | PBHHH | 16004 | 66800 | COVER ASSY,END END | 1 |
| 10 | XBOZZ | 96906 | MS51953-103 | ..NIPPLE PIPE | 2 |
| 11 | XBOZZ | 96906 | MS39233-5 | ..COUPLING PIPE | 2 |
| 12 | PAOZZ | 24617 | 273771 | .BOLT,SELF-LOCKING SELF-LOCKING | 14 |
| 13 | XBOZZ | 16004 | 66788 | .GUARD COOLER | 1 |
| 14 | XBOZZ | 16004 | 66785 | .BAFFLE COOLER | 2 |
| 15 | PAOZZ | 96906 | MS90725-58 | .SCREW,CAP,HEXAGON CAP, HEXAGON H | 8 |
| 16 | PAOZZ | 96906 | MS35338-27 | .WASHER, LOCK | 8 |
| 17 | PAOZZ | 96906 | MS27183-14 | .WASHER, FLAT | 8 |
| 18 | PAOHH | 16004 | 66772 | .COOLER ASSY OIL | 1 |
| 19 | XBOZZ | 16004 | 66774 | .PANEL END | 1 |

END OF FIGURE

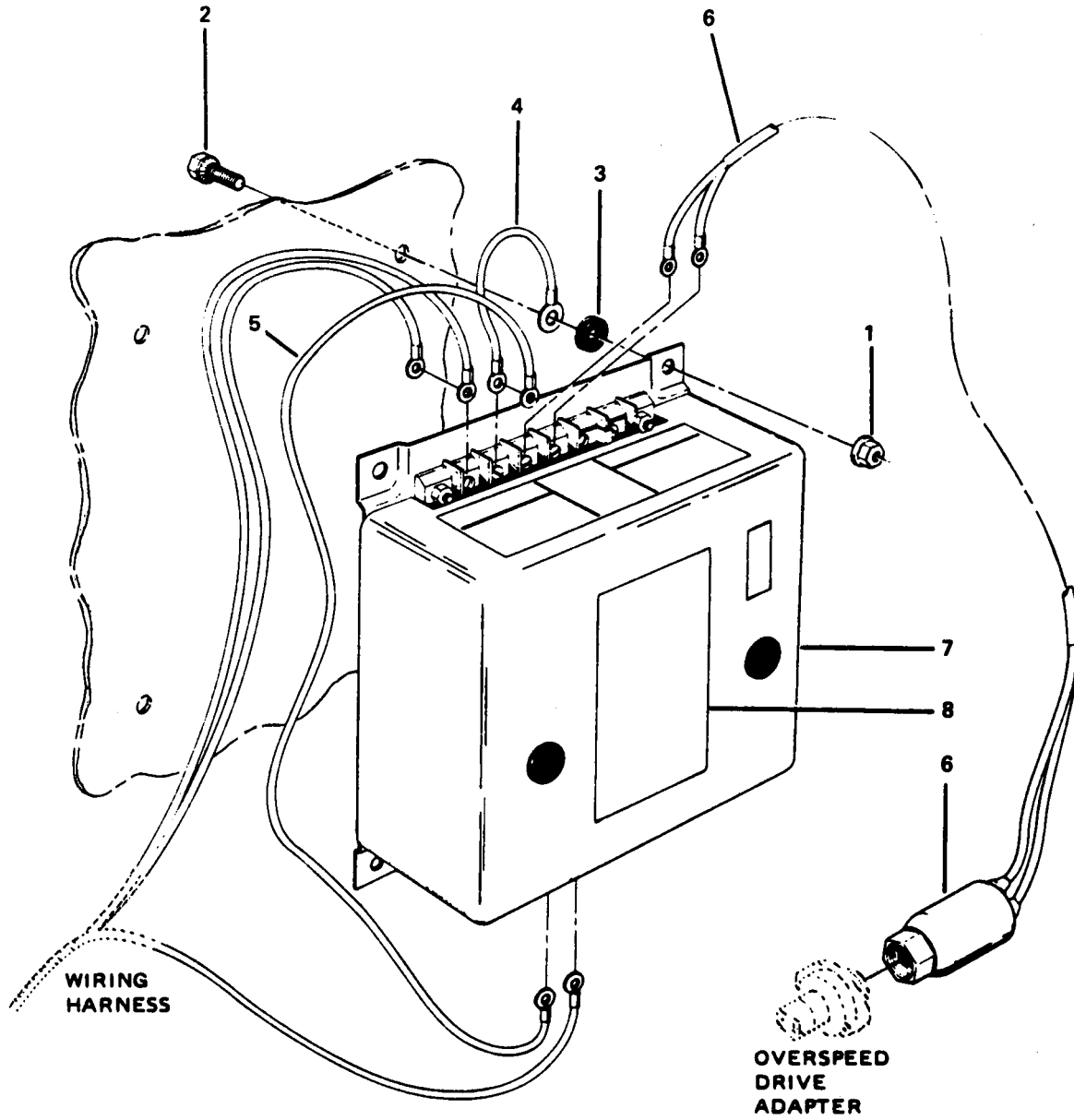

Figure 13. Speed Switch Assembly.

SECTION II TM5-4310-354-24P (5) (6)

| (1) ITEM NO | (2) SMR CODE | (3) FSCM | (4) PART NUMBER | (5) DESCRIPTION AND USABLE ON CODES(UOC) | (6) QTY |
|-------------------|--------------------|-------------|-----------------------|---|------------|
|-------------------|--------------------|-------------|-----------------------|---|------------|

GROUP 13 SWITCH ASSEMBLY SPEED

FIG. 13 SPEED SWITCH ASSEMBLY

| | | | | | |
|---|-------|-------|---------|---|---|
| 1 | PAFZZ | 24617 | 9416918 | .NUT, PLAIN, EXTENDED. EXTENDED | 4 |
| 2 | PAOZZ | 24617 | 274825 | .SCREW, CAP, HEXAGON CAP, HEXAGON H | 4 |
| 3 | PAOZZ | 16004 | 62864 | .WASHER, FLAT | 4 |
| 4 | PAOZZ | 16004 | 62298 | LEAD, ELECTRICAL | 1 |
| 5 | PAOZZ | 16004 | 62957 | LEAD, ELECTRICAL | 1 |
| 6 | PAOZZ | 16004 | 68402 | .TRANSMITTER, COMPRES. COMPRES | 1 |
| 7 | PAOZZ | 16004 | 86348 | SWITCH OVERSPEED | 1 |
| 8 | XBOZZ | 16004 | 65434 | DECAL RESET | 1 |

END OF FIGURE

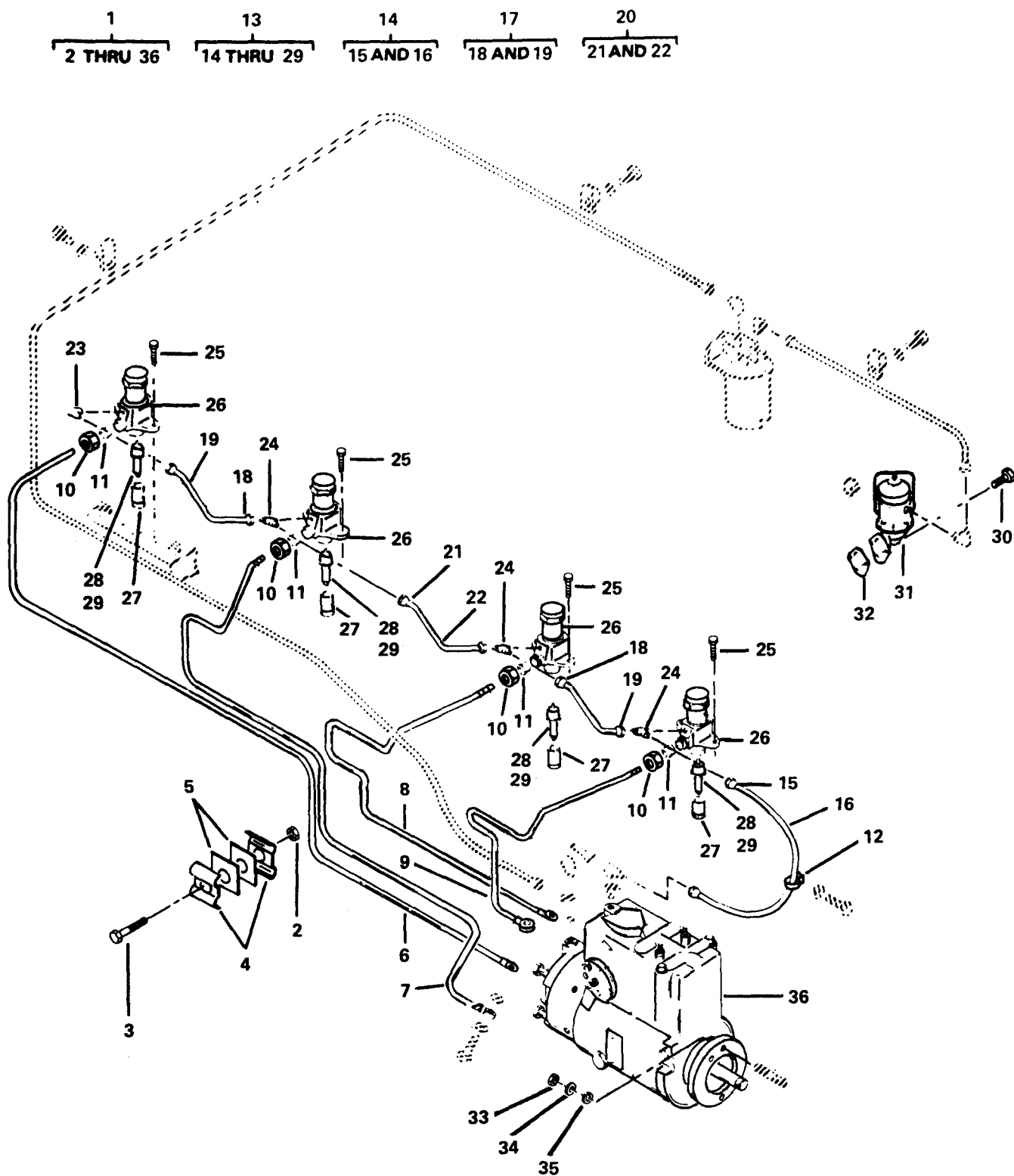

Figure 14. Fuel Injection Nozzles and Fuel Transfer Pump.

SECTION II TM5-4310-354-24P (5) (6)

| (1) ITEM NO | (2) SMR CODE | (3) FSCM | (4) PART NUMBER | (5) DESCRIPTION AND USABLE ON CODES(UOC) | (6) QTY |
|-------------------|--------------------|-------------|-----------------------|---|------------|
|-------------------|--------------------|-------------|-----------------------|---|------------|

GROUP 14 ENGINE ASSEMBLY

FIG. 14 FUEL INJECTION NOZZLE AND FUEL TRANSFER PUMP

| | | | | | |
|----|-------|-------|---------------|--|-----|
| 1 | PBFFH | 28265 | D2000X116 | ENGINE, DIESEL DIESEL | 1 |
| 2 | PAOZZ | 96906 | MS21045-4 | .NUT, SELF-LOCKING, HE. HE. | 2 |
| 3 | XDOZZ | 96906 | MS90726-8 | .SCREW, CAP, HEXAGON CAP, HEXAGON H..... | 2 |
| 4 | XBOZZ | 28265 | 207416 | .RETAINER FLN | 4 |
| 5 | PAOZZ | 24617 | 2460199 | .PAD, TOOL CLAMP | 4 |
| 6 | PAOZZ | 28265 | 40-3099704 | .FLN NO 4 CYL NO 4 CYL | 1 |
| 7 | PAOZZ | 28265 | 40-3099703 | .FLN NO 3 CYL NO 3 CYL | 1 |
| 8 | PAOZZ | 28265 | 40-3099702 | .TUBE ASSEMBLY, METAL METAL | 1 |
| 9 | PAOZZ | 28265 | 40-3099701 | .FLN NO 1 NO 1 CYL | 1 |
| 10 | XAOZZ | 28265 | 40-0001724 | .NUT FUEL LINE | 4 |
| 11 | XBFZZ | 28265 | 12220 | .FERRULE FUEL LINE | 4 |
| 12 | PAOZZ | 28265 | 3734A | .CLAMP. | 1 |
| 13 | XBOZZ | 28265 | 260922 | .MANF ASSY ASSY LOFF | 1 |
| 14 | PBOZZ | 28265 | 290663 | ..TUBE ASSY ASSY DRAIN | 1 |
| 15 | XAOZZ | 28265 | 1491 | . TUBE | REF |
| 16 | XAOZZ | 28265 | 291656 | . DRAIN | 1 |
| 17 | PBOZZ | 28265 | 290515AS | ..TUBE ASSEMBLY, METAL METAL | 2 |
| 18 | XAOZZ | 28265 | 1491 | . TUBE | 2 |
| 19 | XAOZZ | 28265 | 290697 | . LOFF | 1 |
| 20 | PBOZZ | 28265 | 290516AS | . ASSEMBLY, METAL METAL | 1 |
| 21 | XAOZZ | 28265 | 1491 | . TUBE | REF |
| 22 | XAOZZ | 28265 | 290698 | . LOFF | 1 |
| 23 | XBOZZ | 28265 | 203994 | ..ELBOW LOFF | 1 |
| 24 | XBOZZ | 28265 | 203995 | ..TEE LOFF..... | 3 |
| 25 | PAOZZ | 28265 | 40-0001345 | .SCREW, CAP, HEXAGON CAP, HEXAGON H..... | 2 |
| 26 | PBOFH | 28265 | 40-3055251 | .HOLDER, FUEL FUEL NOZZLE | 4 |
| 27 | PBOZZ | 28265 | 290588 | ..HOLDER ASSEMBLY, FUE | 1 |
| 28 | PAOFH | 28265 | 40-3055201 | ..NOZZLE, FUEL FUEL INJECTI | 1 |
| 29 | PAOZZ | 28265 | 206752 | | 1 |
| 30 | PAOZZ | 28265 | 1002-16148 | .SCREW | 2 |
| 31 | PAFFZ | 28265 | 40-3055052 | .PUMP, FUEL, CAM FUEL, CAM ACTUA..... | 1 |
| 32 | PAFZZ | 28265 | 255561 | .GASKET..... | 1 |
| 33 | PAFZZ | 28265 | 752 | .NUT HEX..... | 1 |
| 34 | PAFZZ | 28265 | 342 | .WASHER, LOCK | 1 |
| 35 | PAFZZ | 43999 | 2W1-24-92 | .WASHER, FLAT | 2 |
| 36 | PAFFH | 84760 | DBGFC433-22AL | .PUMP, FUEL FUEL IN J..... | 1 |

END OF FIGURE

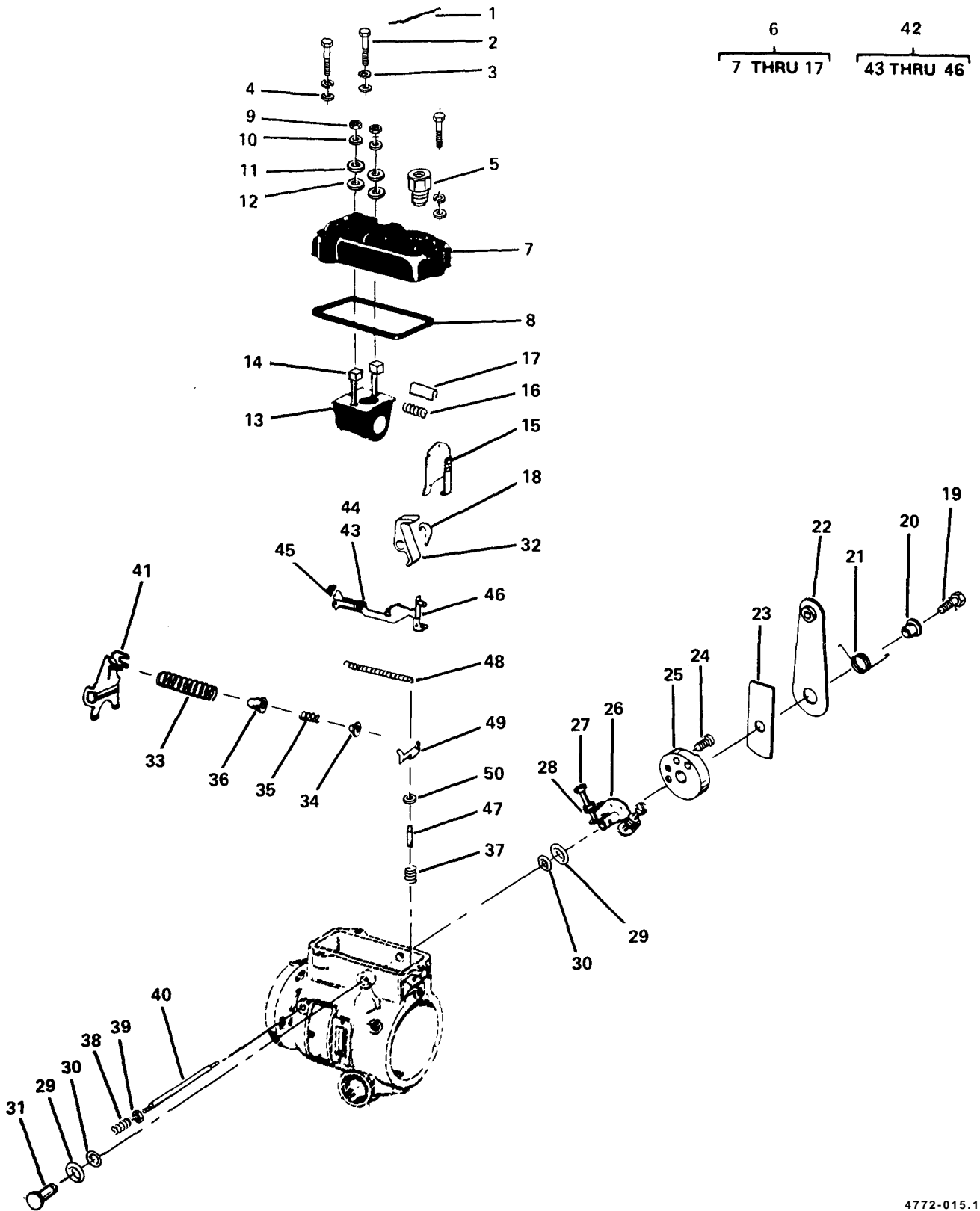
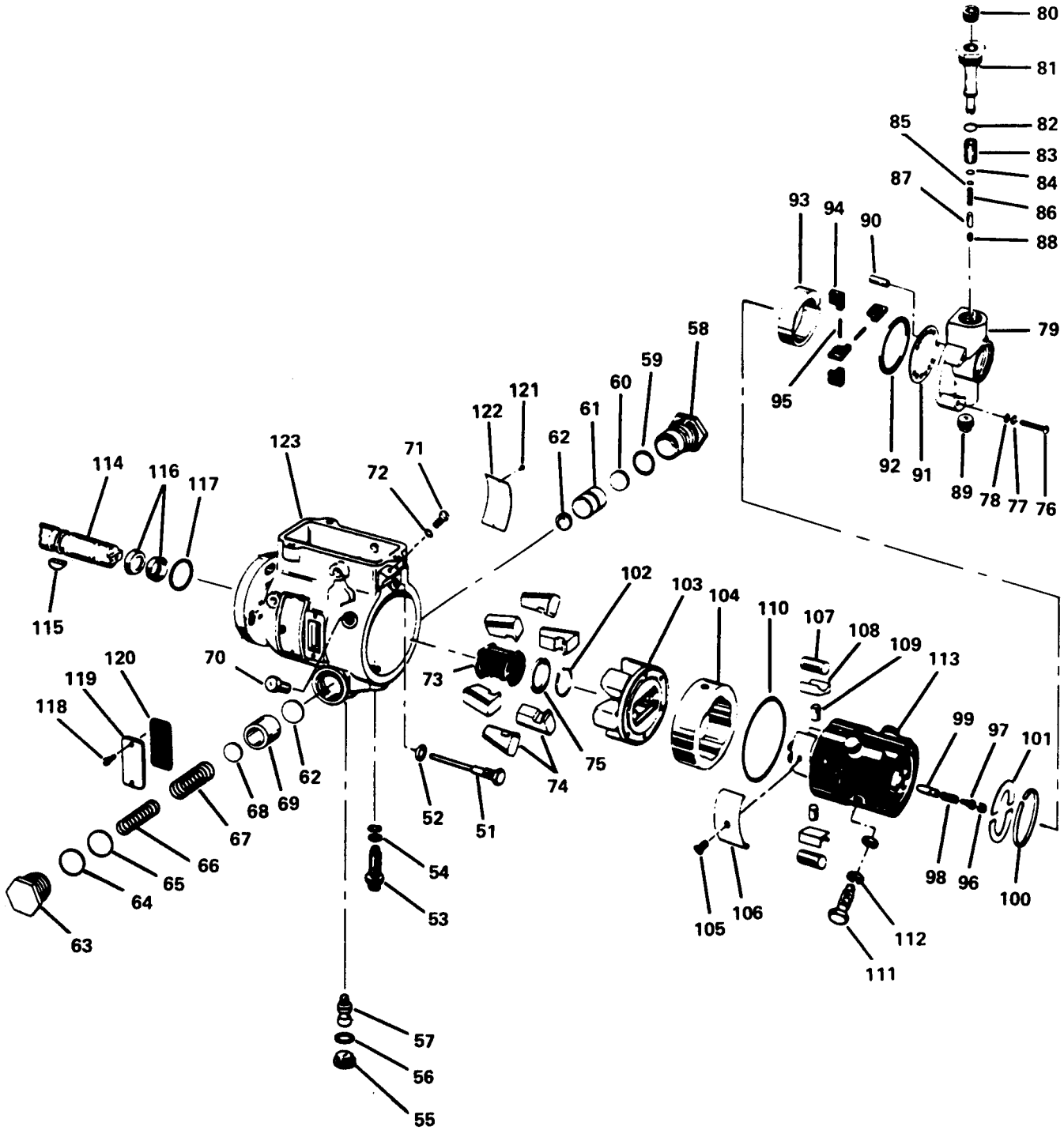

Figure 15. Fuel Injection Pump (Sheet 1 of 2).



4772-015.2

Figure 15. Fuel Injection Pump (Sheet 2 of 2).

SECTION II TM5-4310-354-24P

| (1) | (2) | (3) | (4) | (5) | (6) |
|---------|----------|------|-------------|--------------------------------------|-----|
| ITEM NO | SMR CODE | FSCM | PART NUMBER | DESCRIPTION AND USABLE ON CODES(UOC) | QTY |

GROUP 14 ENGINE ASSEMBLY

FIG. 15 FUEL INJECTION PUMP

| | | | | | |
|----|-------|-------|-------------|---|---|
| 1 | XBFZZ | 84760 | 10408 | ..SEAL,ANTIPI LFERAGE ANTI PI LFERAGE | 3 |
| 2 | PAFZZ | 96906 | MS35265-68 | ..SCREW,MACHINE MACHI NE | 3 |
| 3 | PAFZZ | 45152 | 2239H | ..WASHER, LOCK | 3 |
| 4 | PAFZZ | 74323 | 5732RE | ..WASHER, FLAT | 3 |
| 5 | XBFZZ | 84760 | 15830 | .. ASSY | 1 |
| 6 | XBFZZ | 84760 | 18524 | ..COV AND SOL | 1 |
| 7 | PAFZZ | 84760 | 12106 | .. GOVERNOR CONT | 1 |
| 8 | PAFZZ | 84760 | 12054 | | 1 |
| 9 | PAFZZ | 56878 | 22FT832 | .. SELF-LOCKI NG, HE. | 2 |
| 10 | PAFZZ | 96906 | MS35649-282 | .. PLAIN,HEXAGON. HEXAGON | 2 |
| 11 | PAFZZ | 59501 | 10-9858 | .. F L A T 11/64 IN DIA | 2 |
| 12 | PAFZZ | 84760 | 12500 | .. ,SHOULDERED. | 2 |
| 13 | PAFZZ | 84760 | 16353 | .. FRAME SOLENOID | 1 |
| 14 | PAFZZ | 84760 | 12513 | .. RUBBER | 2 |
| 15 | PAFZZ | 84760 | 12479 | .. ASSEMBLY,SHUT-D SHUT-D | 1 |
| 16 | PAFZZ | 84760 | 12480 | .. HELI CAL, EXTE | 1 |
| 17 | PAFZZ | 84760 | 16396 | .. RUBBER | 1 |
| 18 | XBFZZ | 84760 | 12253 | ..CLIP RTNR RTNR | 1 |
| 19 | PAFZZ | 84760 | 16137 | ..SCREW RTNR | 1 |
| 20 | PAFZZ | 84760 | 13010 | .. HELI CAL CO | 1 |
| 21 | PAFZZ | 84760 | 13003 | ..SPRING,HELICAL,TORS. HELI CAL, TORS. | 1 |
| 22 | XBFZZ | 84760 | 15026 | .. LEVER ASSY | 1 |
| 23 | XBFZZ | 84760 | 16136 | ..ARM SPACER | 1 |
| 24 | PAFZZ | 96906 | MS16997-30 | ..SCREW,CAP, SOCKET CAP, SOCKET HE | 1 |
| 25 | XDFZZ | 84760 | 16135 | ..SPACER ADJ | 1 |
| 26 | XBFZZ | 84760 | 12019 | ..SHAFT THROT | 1 |
| 27 | PAFZZ | 84760 | 12972 | ..SCREW,MACHINE MACHI NE | 2 |
| 28 | PAFZZ | 84760 | 12173 | ..NUT,PLAIN,HEXAGON HEXAGON | 2 |
| 29 | PAFZZ | 84760 | 14408 | ..WASHER, FLAT | 2 |
| 30 | PAFZZ | 84760 | 12040 | .. PREFORMED. | 2 |
| 31 | XBFZZ | 84760 | 16279 | ..SHAFT SHUTOFF | 1 |
| 32 | XBFZZ | 84760 | 12221 | .. LEVER,THROTTLE THROTTLE | 1 |
| 33 | XBFZZ | 84760 | 11997 | ..SPRING CONTROL | 1 |
| 34 | PAFZZ | 84760 | 11969 | ..SEAT,HELICAL HELI CAL COMPRE | 1 |
| 35 | PAFZZ | 84760 | 11966 | ..SPRING,HELICAL, HELI CAL, COMP | 1 |
| 36 | XBFZZ | 84760 | 12210 | ..SEAT,HELICAL HELI CAL COMPRE | 1 |
| 37 | PAFZZ | 84760 | 20359 | ..SPRING,HELICAL,COMP. HELI CAL, COMP | 1 |
| 38 | PAFZZ | 84760 | 12288 | ..NUT,PLAIN,HEXAGON. HEXAGON | 2 |
| 39 | PAFZZ | 84760 | 11588 | .. PREFORMED. | 2 |
| 40 | XBFZZ | 84760 | 12214 | ..SHAFT,GOVERNOR GOVERNOR ARM | 1 |
| 41 | XBFZZ | 84760 | 14482 | ..ARM,GOVERNOR GOVERNOR | 1 |
| 42 | XBFZZ | 84760 | 11901 | ..HOOK ASSY ASSY LINK | 1 |
| 43 | XAFZZ | 84760 | 12360 | .. MACHI NE | 1 |
| 44 | XAFZZ | 84760 | 12362 | .. HOOK ADJ | 1 |
| 45 | XAFZZ | 84760 | 12358 | .. ASSY ADJ ADJ | 1 |
| 46 | XAFZZ | 84760 | 11900 | .. LINK | 1 |
| 47 | PAFZZ | 84760 | 20849 | ..VALVE,METERI NG METERI NG | 1 |
| 48 | XBFZZ | 84760 | 11919 | ..SPRING,HELICAL, HELI CAL, EXTE. | 1 |

| (1) ITEM NO | (2) SMR CODE | (3) FSCM | (4) PART NUMBER | (5) DESCRIPTION AND USABLE ON CODES(UOC) | (6) QTY |
|-------------------|--------------------|-------------|-----------------------|---|------------|
| 49 | XBFZZ | 84760 | 14680 | ..ARM ASSEMBLY, METERI METERI | 1 |
| 50 | XBFZZ | 84760 | 11610 | ..SHIM..... | 1 |
| 51 | XBFZZ | 84760 | 12208 | ..STUD, SPRING SPRING GUIDE..... | 1 |
| 52 | XDFZZ | 84760 | 13556 | ..WASHER, FLA T..... | 1 |
| 53 | PAFZZ | 84760 | 18547 | ..VALVE, SAFETY SAFETY RELIEF..... | 1 |
| 54 | PAFZZ | 84760 | 11507 | .. PREFORMED. | 1 |
| 55 | XBFZZ | 84760 | 12765 | .. PLUG ADV SCR SCR | 1 |
| 56 | PAFZZ | 84760 | 12766 | .. PREFORMED. | 1 |
| 57 | PAFZZ | 84760 | 12637 | .. CAM RING ADVA..... | 1 |
| 58 | XBFZZ | 84760 | 18968 | .. PWR PSTN PSTN | 1 |
| 59 | XBFZZ | 84760 | 18967 | ..RING PISTON..... | 1 |
| 60 | PAFZZ | 84760 | 15750 | ..GASKET..... | 1 |
| 61 | XBFZZ | 84760 | 16241 | .. POWER | 1 |
| 62 | XBFZZ | 84760 | 12622 | ..WASHER SLIDE..... | 2 |
| 63 | XBFZZ | 84760 | 12640 | .. SPRING | 1 |
| 64 | PAFZZ | 84760 | 20113 | .. PREFORMED. | 2 |
| 65 | PAFZZ | 84760 | 12764 | .. PREFORMED. | 2 |
| 66 | PAFZZ | 84760 | 12679 | ..SPRING, HELICAL, HELI CAL, COMP. | 1 |
| 67 | XDFZZ | 84760 | 14713 | .. HELI CAL, COMP | 1 |
| 68 | XBFZZ | 84760 | 12741 | ..SHIM SPRING..... | V 1 |
| 69 | XBFZZ | 84760 | 12755 | .. SPRING | 1 |
| 70 | PAFZZ | 84760 | 11331 | ..SCREW HD HD LOCKING..... | 2 |
| 71 | PAFZZ | 84760 | 12259 | ..SCREW, MACHINE MACHI NE | 2 |
| 72 | PAFZZ | 84760 | 10464 | .. WITH RETAIN. | 2 |
| 73 | XBFZZ | 84760 | 14483 | .. THRUST | 1 |
| 74 | XBFZZ | 84760 | 11658 | ..WEIGHT, GOVERNOR GOVERNOR | 6 |
| 75 | XBFZZ | 84760 | 11620 | .. WASHER, THRU. THRU | 1 |
| 76 | PAFZZ | 84760 | 17506 | | 4 |
| 77 | PAFZZ | 45152 | 2239H | ..WASHER, LOCK | 4 |
| 78 | XDFZZ | 74323 | 5732RE | ..WASHER, LOCK | 1 |
| 79 | XBFZZ | 84760 | 15877 | ..PLATE END..... | 1 |
| 80 | XBFZZ | 84760 | 15228 | .. PLUG ASSEMBLY, END END P..... | 1 |
| 81 | XBFZZ | 84760 | 17058 | ..BOLT, FLUID FLUID PASSAGE..... | 1 |
| 82 | PAFZZ | 84760 | 12406 | .. PREFORMED. | 1 |
| 83 | PAFZZ | 84760 | 15225 | ..FILTER ELEMENT, FLUI..... | 1 |
| 84 | PAFZZ | 84760 | 15627 | ..WASHER, FLAT | 1 |
| 85 | PAFZZ | 84760 | 11507 | .. PACKING, PREFORMED | 2 |
| 86 | PAFZZ | 84760 | 15913 | .. HELI CAL, COMP. | 1 |
| 87 | PBFZZ | 84760 | 11508 | .. STRAIGHT, HEADLE. HEADLE. | 1 |
| 88 | PAFZZ | 84760 | 17056 | ..SEAL, PISTON..... | 1 |
| 89 | XBFZZ | 84760 | 15821 | .. PIPE | 1 |
| 90 | XBFZZ | 84760 | 11525 | ..SPACER, SLEEVE SLEEVE | 1 |
| 91 | XBFZZ | 84760 | 15875 | ..THRUST PLATE, PLATE, FUEL I..... | 1 |
| 92 | PAFZZ | 84760 | 11329 | .. PREFORMED. | 1 |
| 93 | XBFZZ | 84760 | 16753 | .. XFR PUMP | 1 |
| 94 | XBFZZ | 84760 | 18137 | ..BLADE PUMP..... | 4 |
| 95 | XBFZZ | 84760 | 15699 | ..SPRING, HELICAL, COMP. HELI CAL, COMP | 2 |
| 96 | PAFZZ | 84760 | 13837 | ..SCREW, VALVE VALVE RETAINI..... | 1 |
| 97 | XBFZZ | 84760 | 16440 | ..STOP, DELIVERY DELI VERY VALVE..... | 1 |
| 98 | PAFZZ | 84760 | 13839 | ..SPRING, HELICAL, COMP. HELI CAL, COMP | 1 |
| 99 | PAFZZ | 84760 | 13821 | ..VALVE, FUEL FUEL DELIVERY..... | 1 |
| 100 | XBFZZ | 84760 | 11208 | .. RETAINING | 1 |

| SECTION II | | | TM5-4310-354-24P | | | |
|------------|----------|-------|------------------|-------------------------------------|-----|-----|
| (1) | (2) | (3) | (4) | (5) | (6) | |
| ITEM NO | SMR CODE | FSCM | PART NUMBER | DESCRIPTION AND USABLE ON | COD | QTY |
| 101 | XBFZZ | 84760 | 11212 | ..SPACER, PLATE | | 2 |
| 102 | XBFZZ | 84760 | 12285 | ..RING CAGE CAGE RTNR | | 1 |
| 103 | XBFZZ | 84760 | 19602 | .. ASSY | | 1 |
| 104 | XBFZZ | 84760 | 18784 | ..RING CAM | | 1 |
| 105 | XAFZZ | 84760 | 11175 | ..SCREW, SELF-LOCKING. SELF-LOCKING | | 1 |
| 106 | XAFZZ | 84760 | 14247 | ..SPRING LEAF | | 1 |
| 107 | XBFZZ | 84760 | 11141 | .. STRAIGHT, HEADLE | | 2 |
| 108 | XBFZZ | 84760 | 20117 | ..SHOE SET, CAM SET, CAM ROLLER | | 2 |
| 109 | XAFZZ | 84760 | 11076 | ..PLUNGER ROTOR | | 2 |
| 110 | PAFZZ | 84760 | 27245 | .. PREFORMED | | 1 |
| 111 | PAFZZ | 84760 | 11346 | ..BOLT, FLUID FLUID PASSAGE | | 4 |
| 112 | PAFZZ | 84760 | 16225 | ..SPACER, RING | | 8 |
| 113 | PAFZZ | 84760 | 20571 | ..HEAD-ROTOR ASSEMBLY | | 1 |
| 114 | XBFZZ | 84760 | 20286 | ..SHAFT DRIVE | | 1 |
| 115 | XBFZZ | 84760 | 10274 | .. DRIVE SHAFT | | 1 |
| 116 | PAFZZ | 84760 | 10453 | .. PREFORMED | | 2 |
| 117 | PAFZZ | 84760 | 10519 | .. PREFORMED | | 1 |
| 118 | PAFZZ | 84760 | 10584 | ..SCREW, MACHINE MACHINE | | 4 |
| 119 | XBFZZ | 84760 | 10567 | ..COVER, ACCESS ACCESS | | 2 |
| 120 | PAFZZ | 84760 | 10574 | ..GASKET | | 2 |
| 121 | PAFZZ | 96906 | MS21318-7 | .. DRIVE | | 2 |
| 122 | XDFZZ | 84760 | 10394 | .. IDENTIFICATIO | | 1 |
| 123 | XBFZZ | 84760 | 14846 | ..HOUSING FIP | | 1 |

END OF FIGURE

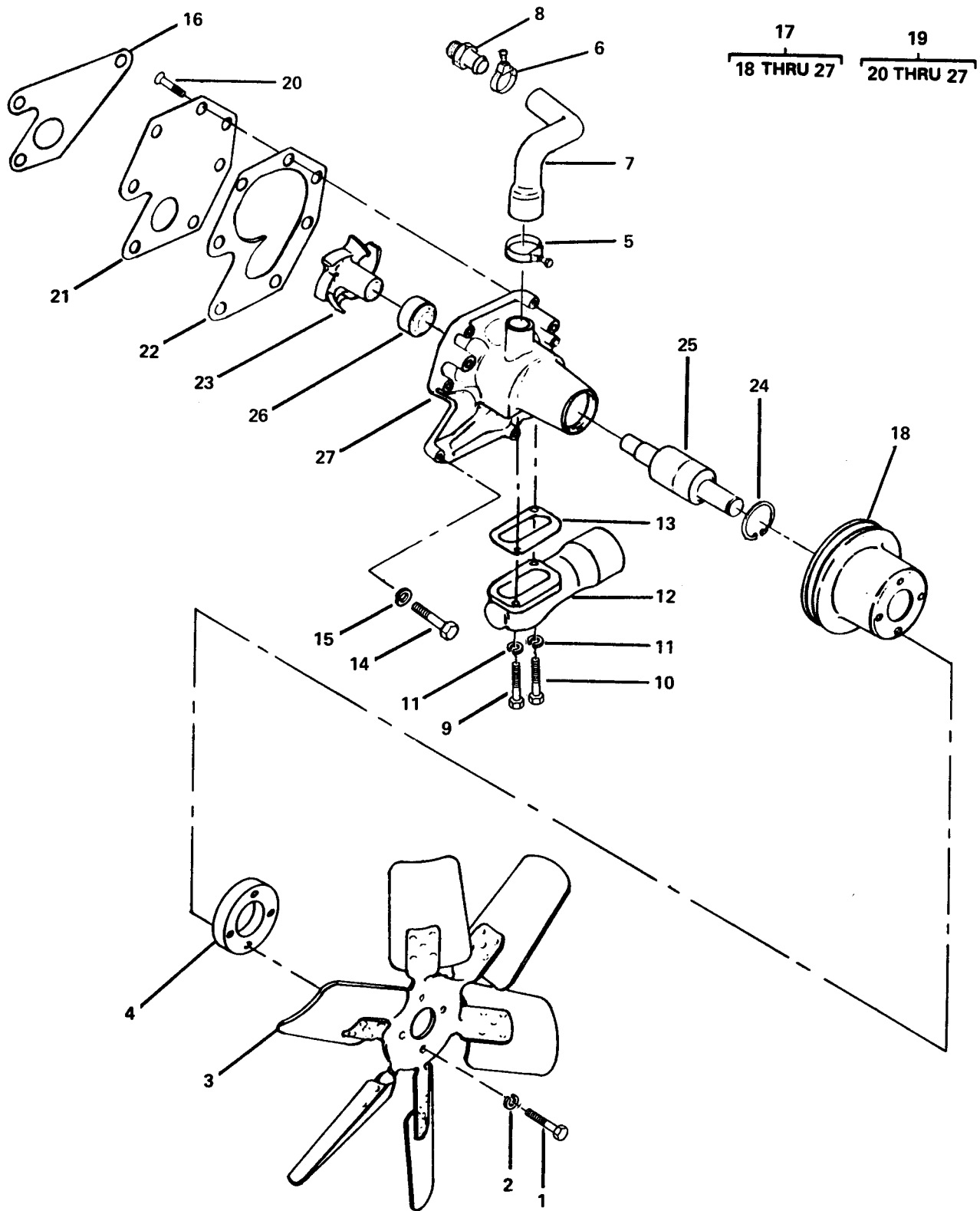

4772-016

Figure 16. Cooling Fan, Inlet Pipe, Bypass Tube, and Water Pump Assembly.

| (1) ITEM NO | (2) SMR CODE | (3) FSCM | (4) PART NUMBER | (5) DESCRIPTION AND USABLE ON CODES(UOC) | (6) QTY |
|---|--------------------|-------------|-----------------------|---|------------|
| GROUP 14 ENGINE ASSEMBLY | | | | | |
| FIG. 16 COOLING FAN, INLET PIPE, BYPASS TUBE, AND WATER PUMP ASSEMBLY | | | | | |
| 1 | XDFZZ | 96906 | MS90725-38 | .BOLT,MACHINE MACHINE | 6 |
| 2 | XDFZZ | 96906 | MS35338-26 | .WASHER, LOCK | 6 |
| 3 | XB000 | 28265 | 40-3091701 | .FAN COOLING | 1 |
| 4 | XBFZZ | 16004 | 48538 | .SPACER ENG ENG FAN BLADE | 1 |
| 5 | PAOZZ | 28265 | 208385 | .CLAMP,HOSE HOSE SAE#50 HOSE CLAMP FOR 1-3/8IN OD HOSE OD HOSE | 1 |
| 6 | PAOZZ | 28265 | 208383 | .CLAMP,HOSE HOSE SAE#42 HOSE CLAMP FOR 1-1/8IN OD HOSE OD HOSE | 1 |
| 7 | PAOZZ | 28265 | 288703 | .HOSE, PREFORMED | 1 |
| 8 | XBOZZ | 28265 | 3204 | .NIPPLE HOSE | 1 |
| 9 | PAOZZ | 28265 | 202886 | .SCREW,CAP,HEXAGON CAP, HEXAGON H SCREW 5/ 16X18X2-1/8IN LONG | 1 |
| 10 | PAOZZ | 28265 | 204236 | .SCREW BOLT HEX HEAD 5/16X18X2-3/ 8IN LONG | 1 |
| 11 | PAOZZ | 28265 | 615 | .WASHER, LOCK | 2 |
| 12 | XBOZZ | 28265 | 255364 | .PIPE INLET | 1 |
| 13 | PAOZZ | 28265 | 255365 | .GASKET | 1 |
| 14 | PAOZZ | 28265 | 4683 | .SCREW PUMP PUMP ATCH | 3 |
| 15 | PAOZZ | 28265 | 335 | .WASHER, LOCK | 1 |
| 16 | PAOZZ | 28265 | 255360 | .GASKET | 1 |
| 17 | PAOFF | 28265 | 40-3035052D | .PUMP ENGINE,COOLANT COOLANT | 1 |
| 18 | XBOZZ | 28265 | 40-3080501 | .. PUMP | 1 |
| 19 | XAOFF | 28265 | 255379 | .. PUMP BSC | 1 |
| 20 | PAFZZ | 28265 | 4722A | . COVER | 4 |
| 21 | XAOZZ | 28265 | 255358 | . PUMP | 1 |
| 22 | PAFZZ | 28265 | 255359C | | 1 |
| 23 | PAFZZ | 28265 | 40-3035057 | . IMPELLER PUM P | 1 |
| 24 | PAFZZ | 28265 | 11944A | . RETAINING | 1 |
| 25 | XBFZZ | 28265 | 256581 | . PUMP | 1 |
| 26 | PAFZZ | 28265 | 40-3035058A | ..SEAL ASSEMBLY,WATER WATER | 1 |
| 27 | XAFZZ | 28265 | 255357 | . PUMP | 1 |

END OF FIGURE

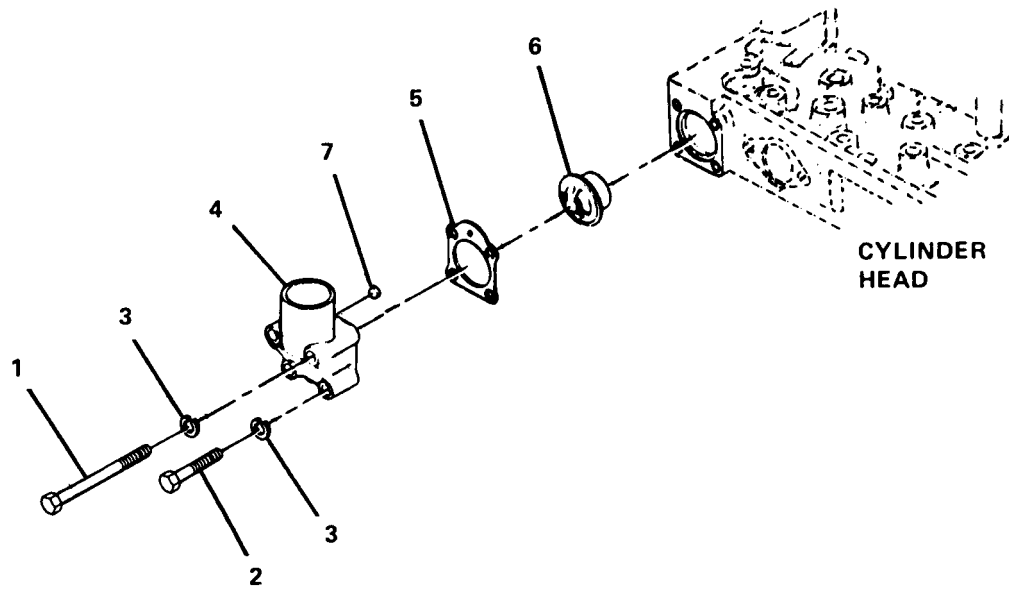

Figure 17. Thermostat and Housing.

SECTION II TM5-4310-354-24P

| (1) ITEM NO | (2) SMR CODE | (3) FSCM | (4) PART NUMBER | (5) DESCRIPTION AND USABLE ON CODES(UOC) | (6) QTY |
|-------------------|--------------------|-------------|-----------------------|---|------------|
|-------------------|--------------------|-------------|-----------------------|---|------------|

GROUP 14 ENGINE ASSEMBLY

FIG. 17 THERMOSTAT AND HOUSING

| | | | | | |
|---|-------|-------|---------|--|---|
| 1 | PAOZZ | 28265 | 682 | .SCREW,CAP,HEXAGON CAP, HEXAGON H CAPSCREW 3/ 8X16USSX2-3/4 | 2 |
| 2 | PAOZZ | 28265 | 4337 | .SCREW CAP HEX HEAD CAPSCREW 3/ 8X16USSX2IN LONG | 2 |
| 3 | PAOZZ | 28265 | 342 | .WASHER, LOCK | 2 |
| 4 | XBOZZ | 28265 | 288723 | .HOUSING THERMO | 1 |
| 5 | PAOZZ | 28265 | 266701A | .GASKET..... | 1 |
| 6 | PAOZZ | 28265 | 205445 | .THERMOSTAT,FLOW FLOW CON 175F/182F THERMOSTAT..... | 1 |
| 7 | XBOZZ | 28265 | 203924 | .PLUG CUP..... | 1 |

END OF FIGURE

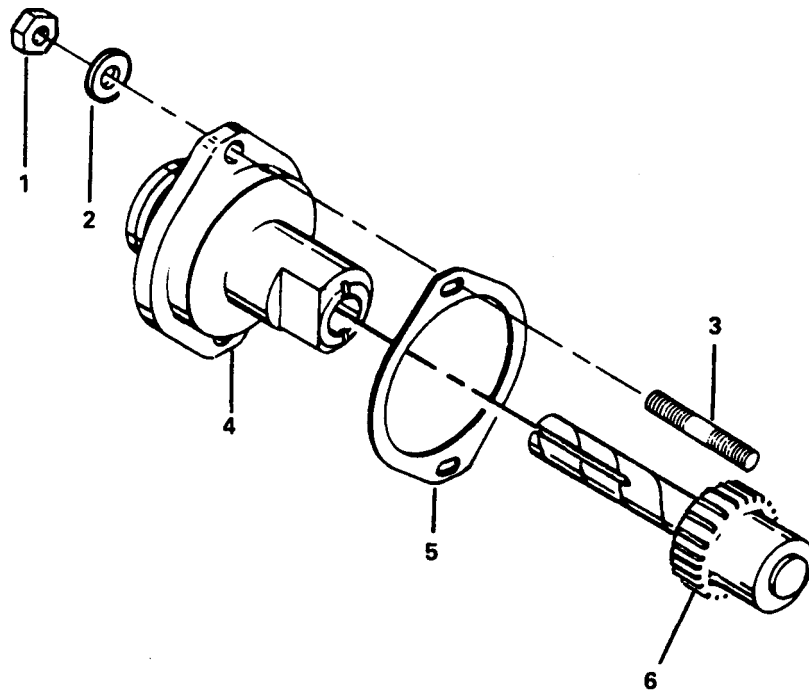

Figure 18. Overspeed Drive Adapter.

| (1) ITEM NO | (2) SMR CODE | (3) FSCM | (4) PART NUMBER | (5) DESCRIPTION AND USABLE ON CODES(UOC) | (6) QTY |
|-------------------|--------------------|-------------|-----------------------|---|------------|
|-------------------|--------------------|-------------|-----------------------|---|------------|

GROUP 14 ENGINE ASSEMBLY

FIG. 18 OVERSPEED DRIVE ADAPTER

| | | | | | |
|---|-------|-------|---------|------------------------------|---|
| 1 | PAFZZ | 28265 | 28 | .NUT, PLAIN, HEXAGON HEXAGON | 1 |
| 2 | PAFZZ | 28265 | 615 | .WASHER, LOCK | 1 |
| 3 | PAHZZ | 28265 | 3161 | .STUD, PLAIN | 2 |
| 4 | XBFZZ | 28265 | 255770 | .ADPTR TACH TACH DR | 1 |
| 5 | PAFZZ | 28265 | 255772A | .GASKET | 1 |
| 6 | XBFZZ | 28265 | 255766 | .SHAFT ASSY ASSY DR | 1 |

END OF FIGURE

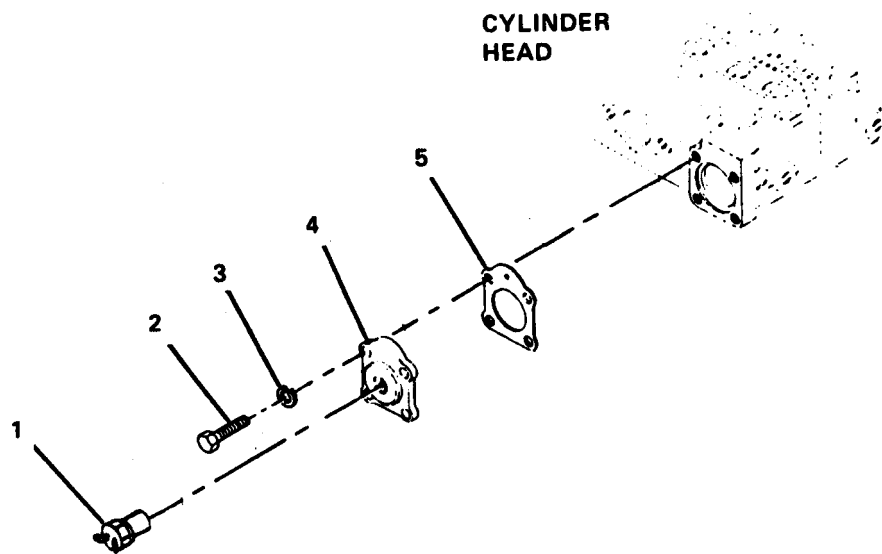

Figure 19. Engine Water Temperature Switch.

| (1) ITEM NO | (2) SMR CODE | (3) FSCM | (4) PART NUMBER | (5) DESCRIPTION AND USABLE ON CODES(UOC) | (6) QTY |
|-------------------|--------------------|-------------|-----------------------|---|------------|
|-------------------|--------------------|-------------|-----------------------|---|------------|

GROUP 14 ENGINE ASSEMBLY

FIG. 19 ENGINE WATER TEMPERATURE SWITCH

| | | | | | |
|---|-------|-------|------------|--------------------|---|
| 1 | PAOZZ | 16004 | 80220 | .SW THERMO..... | 1 |
| 2 | PAOZZ | 28265 | 315A | .SCREW..... | 1 |
| 3 | PAOZZ | 96906 | MS35338-65 | .WASHER, LOCK..... | 1 |
| 4 | XBOZZ | 28265 | 40-3070101 | .COVER OUTLET..... | 1 |
| 5 | PAOZZ | 28265 | 266701A | .GASKET..... | 1 |

END OF FIGURE

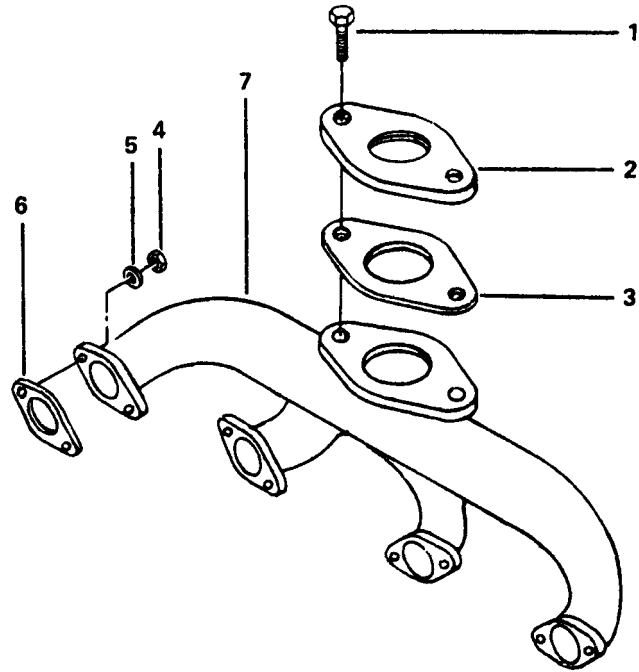

Figure 20. Exhaust Manifold.

SECTION II TM5-4310-354-24P

| (1) ITEM NO | (2) SMR CODE | (3) FSCM | (4) PART NUMBER | (5) DESCRIPTION AND USABLE ON CODES(UOC) | (6) QTY |
|-------------------|--------------------|-------------|-----------------------|---|------------|
|-------------------|--------------------|-------------|-----------------------|---|------------|

GROUP 14 ENGINE ASSEMBLY

FIG. 20 EXHAUST MANIFOLD

| | | | | | |
|---|-------|-------|------------|--|---|
| 1 | PAOZZ | 96906 | MS90725-89 | .SCREW,CAP,HEXAGON CAP, HEXAGON H..... | 1 |
| 2 | XAOZZ | 28265 | 201219 | .FLANGE COMP..... | 1 |
| 3 | PAOZZ | 28265 | 40819 | .GASKET..... | 1 |
| 4 | XDOZZ | 28265 | 845 | .NUT MANF MANF STUD..... | 8 |
| 5 | PAOZZ | 28839 | 20202 | .WASHER, FLAT..... | 8 |
| 6 | PAOZZ | 28265 | 76036 | .GASKET..... | 4 |
| 7 | XDFZZ | 28265 | 40-3032801 | .MANIFOLD, EXHAUST..... | 1 |

END OF FIGURE

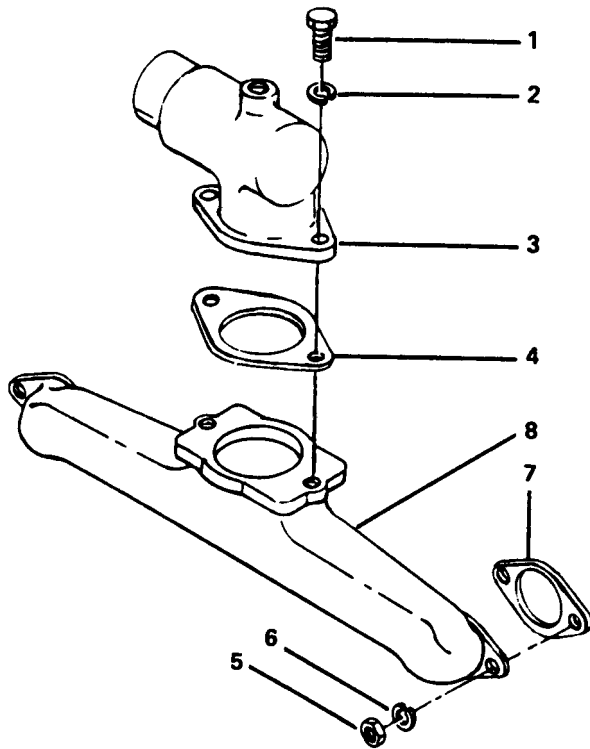

Figure 21. Intake Manifold.

SECTION II TM5-4310-354-24P

| (1) ITEM NO | (2) SMR CODE | (3) FSCM | (4) PART NUMBER | (5) DESCRIPTION AND USABLE ON CODES(UOC) | (6) QTY |
|-------------------|--------------------|-------------|-----------------------|---|------------|
|-------------------|--------------------|-------------|-----------------------|---|------------|

GROUP 14 ENGINE ASSEMBLY

FIG. 21 INTAKE MANIFOLD

| | | | | | |
|---|-------|-------|------------|--|---|
| 1 | XDOZZ | 96906 | MS90725-86 | .SCREW PIPE ATCH CAPSCREW 7/ 16X14USSX 1IN LONG 10-15 CARBON CD STEEL GMC#10014..... | 2 |
| 2 | PAOZZ | 28265 | 335 | .WASHER, LOCK..... | 1 |
| 3 | XBOZZ | 28265 | 266327 | .PIPE AIR INT K..... | 1 |
| 4 | PAOZZ | 28265 | 7219A | .GASKET | 1 |
| 5 | PAOZZ | 28265 | 752 | .NUT HEX..... | 1 |
| 6 | PAOZZ | 28265 | 342 | .WASHER, LOCK..... | 1 |
| 7 | PAOZZ | 28265 | 87 | .GASKET..... | 2 |
| 8 | XBOZZ | 28265 | 260697 | .MANIFOLD I NTK K..... | 1 |

END OF FIGURE

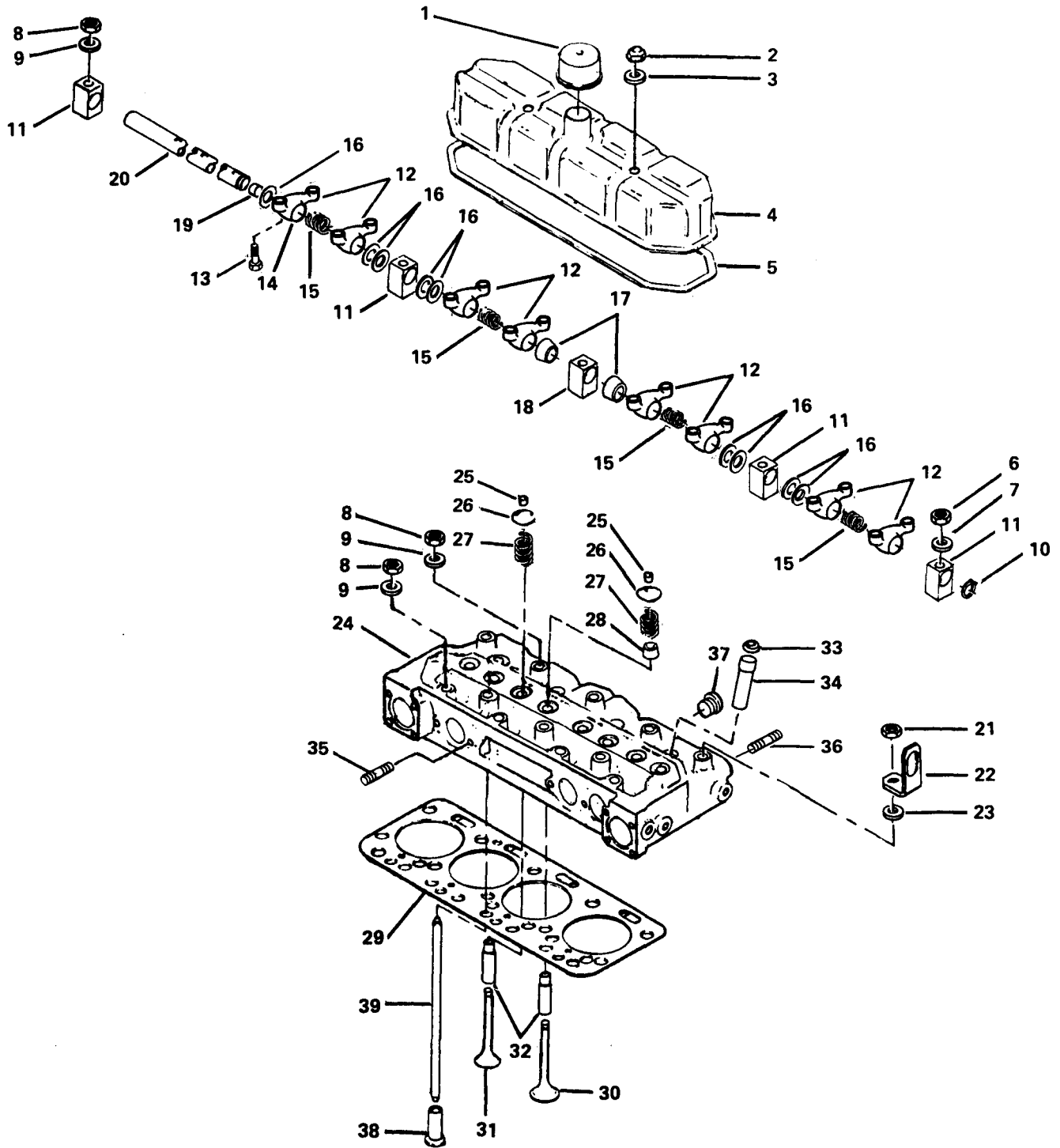

Figure 22. Valve Cover, Rocker Arm, Cylinder Head, and Valves.

| (1) ITEM NO | (2) SMR CODE | (3) FSCM | (4) PART NUMBER | (5) DESCRIPTION AND USABLE ON CODES (UOC) | (6) QTY |
|---|--------------------|-------------|-----------------------|--|------------|
| GROUP 14 ENGINE ASSEMBLY | | | | | |
| FIG. 22 VALVE COVER, ROCKER ARM, CYLINDER HEAD, AND VALVES | | | | | |
| 1 | XBOZZ | 28265 | 206963 | . BRTHR COV | 1 |
| 2 | XDOZZ | 28265 | 40-0001719 | . NUT, SELF-LOCKING, HE | 2 |
| 3 | PAOZZ | 28265 | 40-0001525 | . WASHER, HD COV | 2 |
| 4 | XBOZZ | 28265 | 25520 | . CYL HD | 1 |
| 5 | PAOZZ | 28265 | 255213 | | 1 |
| 6 | PAFZZ | 96906 | MS5 | . PLAIN, HEXAGON | 1 |
| 7 | PAFZZ | 28265 | 203078A | . FLAT | 1 |
| 8 | PAFZZ | 19207 | 10898716 | . PLAIN, HEXAGON ARMY ORDNANCE # 10898716 | 13 |
| 9 | PAFZZ | 28265 | 203077A | . FLAT | 13 |
| 10 | PAFZZ | 28265 | 203480A | . RETAINING | 2 |
| 11 | XBFZZ | 28265 | 40-3005202 | . RKRA SHAFT | 4 |
| 12 | XDFZZ | 28265 | 288077 | . ARM, ENGINE P | 8 |
| 13 | PAFZZ | 28265 | 40-0017301 | . ADJUSTING, VAL | 1 |
| 14 | XAFZZ | 28265 | 288075 | . ROCKER | 1 |
| 15 | XBFZZ | 28265 | 255080 | . SHAFT | 4 |
| 16 | XBFZZ | 28265 | 40-0003820 | . RKRA SHAFT | 9 |
| 17 | XBFZZ | 28265 | 40-0003822 | . RKRA SHAFT | 2 |
| 18 | XBFZZ | 28265 | 40-300520 | . RKRA SHAFT | 1 |
| 19 | XBFZZ | 28265 | 13132 | . PLUG CUP SHAFT | 2 |
| 20 | XBFZZ | 28265 | 40-3005102 | . SHAFT RKRA | 1 |
| 21 | PAOZZ | 28265 | 4304-A | . LIFTING EYE | 2 |
| 22 | XBOZZ | 28265 | 206425 | . EYE LIFTING | 2 |
| 23 | XBOZZ | 28265 | 85288 | . WASHER FLAT | 2 |
| 24 | PBFHH | 28265 | 40-3020071 | . HEAD, DIESE | 1 |
| 25 | PAFZZ | 28265 | 77019 | . LOCK, VALVE SPRING R | 16 |
| 26 | XBFZZ | 28265 | 255023 | . SPRING | 8 |
| 27 | PAFZZ | 28265 | 28802 | . HELICAL, COMP | 8 |
| 28 | PAFZZ | 28265 | 288020 | . VALVE STEM | 4 |
| 29 | PAFZZ | 28265 | 258224 | | 1 |
| 30 | PAFFF | 28265 | 291010-B | . INTAKE | 4 |
| 31 | PAFFF | 28265 | 2930 | . EXHAUST | 4 |
| 32 | PAFZZ | 28265 | 2560 | . GUIDE, VALVE STEM | 8 |
| 33 | PAFZZ | 28265 | 206752 | . GASKET | 4 |
| 34 | XBFZZ | 28265 | 293517 | . SLEEVE NOZZLE | 4 |
| 35 | XDFZZ | 28265 | I | . STUD | 1 |
| 36 | PAFZZ | 28265 | 13114A | . STUD MANF | 8 |
| 37 | XBFZZ | 28265 | I | . PIPE | 2 |
| 38 | PAFZZ | 28265 | 2550 | . TAPPET, ENGINE POPPE | 8 |
| 39 | PBFZZ | 28265 | 255013 | . ROD, ENGINE POP | 8 |

END OF FIGURE

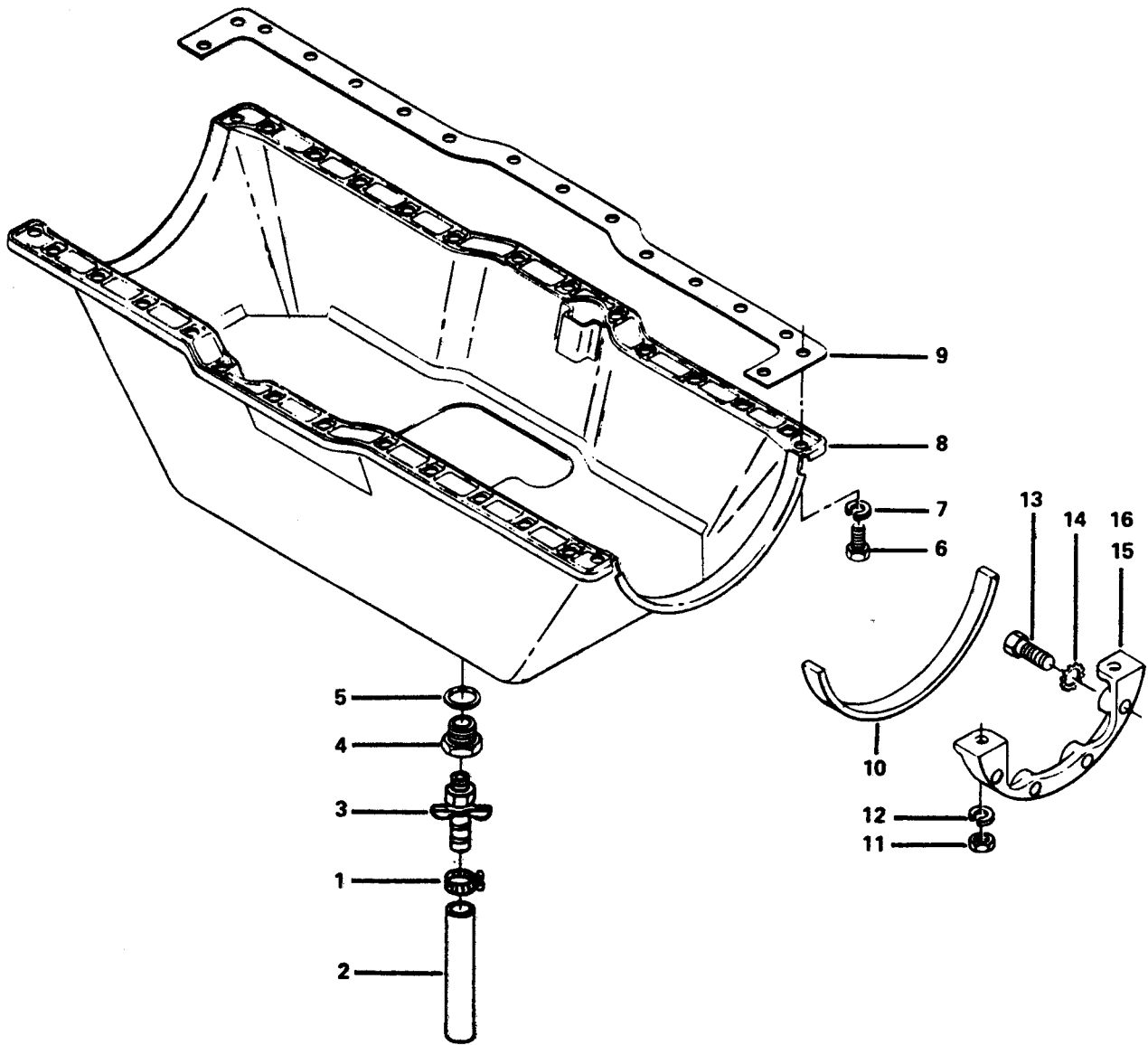

Figure 23. Oil Pan, Seal, and Drain.

| SECTION II | | | TM5-4310-354-24P | | |
|----------------------------------|----------|-------|---------------------|--|-----|
| (1) | (2) | (3) | (4) | (5) | (6) |
| ITEM NO | SMR CODE | FSCM | PART NUMBER | DESCRIPTION AND USABLE ON CODES(UOC) | QTY |
| GROUP 14 ENGINE ASSEMBLY | | | | | |
| FIG. 23 OIL PAN, SEAL, AND DRAIN | | | | | |
| 1 | XBOZZ | 08484 | M4H | .CLAMP HOSE..... | 1 |
| 2 | XBOZZ | 30327 | C405 | .HOSE OIL DRAIN..... | 7 |
| 3 | PAOZZ | 30327 | 325-E | .COCK,DRAIN DRAIN..... | 1 |
| 4 | XBOZZ | 16004 | 66801 | .PLUG DRAIN..... | 1 |
| 5 | PAOZZ | 28265 | 206580 | .PACKING, PREFORMED STANDARD 7/8 IN SAE SPARK PLUG PLUG GASKET..... | 1 |
| 6 | PAFZZ | 81349 | MILB857TYPE2GRAD E2 | .BOLT,MACHINE MACHINE CAP SCREW 3/8X16X3/4 IN LONG..... | 2 |
| 7 | PAFZZ | 28265 | 342 | .WASHER, LOCK..... | 1 |
| 8 | XBFZZ | 28265 | 255175 | .PAN OIL..... | 1 |
| 9 | PAFZZ | 28265 | 255191 | .GASKET..... | 2 |
| 10 | PAFZZ | 28265 | 255185 | .CORK STRIP..... | 2 |
| 11 | PAFZZ | 28265 | 28 | .NUT, PLAIN, HEXAGON HEXAGON PLAIN NUT 5/16X24 UNF SAE 1112 STEEL..... | 4 |
| 12 | PAFZZ | 28265 | 615 | .WASHER, LOCK..... | 1 |
| 13 | PAFZZ | 96906 | MS90725-63 | .BOLT,MACHINE MACHINE PAN ADPTR..... | 4 |
| 14 | XDFZZ | 96906 | MS45904-76 | .WASHER, LOCK LOCK LOCKWASHER-EXTERNAL AND INTERNAL TOOTH-3/8 IN SHAKEPROOF..... | 4 |
| 15 | XBFZZ | 28265 | 255179 | .ADAPTER, OIL OIL PAN..... | 1 |
| 16 | XBFZZ | 28265 | 40-3099551 | .ADAPTER REAR..... | 1 |

END OF FIGURE

4
5 THRU 19

13
14 THRU 19

17
18 AND 19

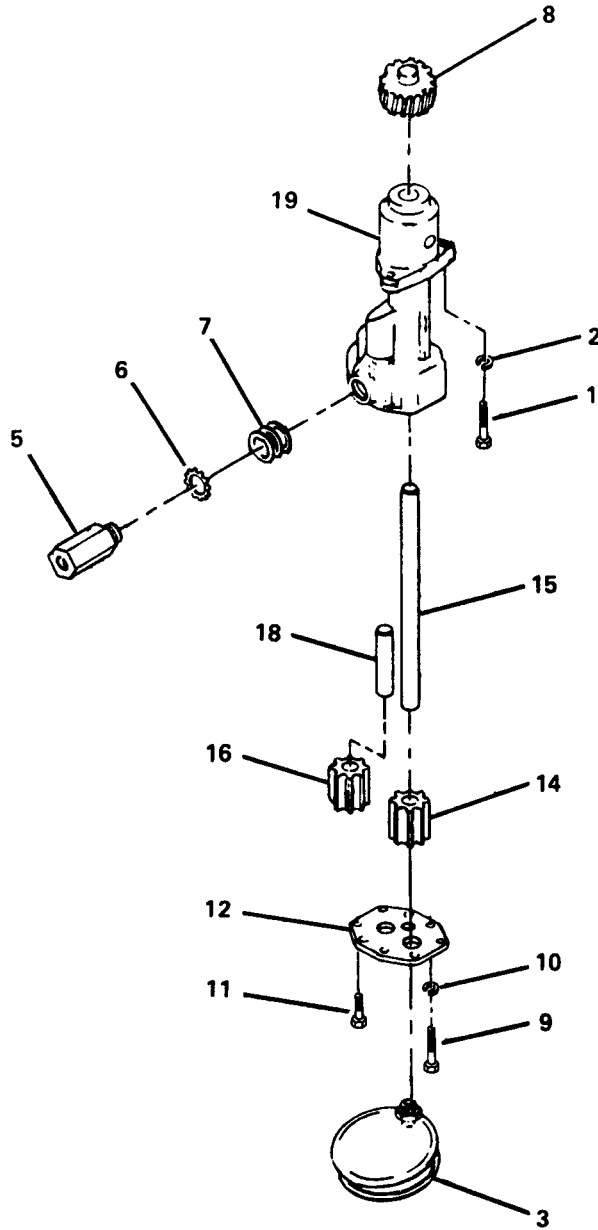

Figure 24. Oil Pump Assembly.

SECTION II TM5-4310-354-24P (5) (6)

| (1) ITEM NO | (2) SMR CODE | (3) FSCM | (4) PART NUMBER | (5) DESCRIPTION AND USABLE ON CODES(UOC) | (6) QTY |
|-------------------|--------------------|-------------|-----------------------|---|------------|
|-------------------|--------------------|-------------|-----------------------|---|------------|

GROUP 14 ENGINE ASSEMBLY

FIG. 24 OIL PUMP ASSEMBLY

| | | | | | |
|----|-------|-------|------------|---|---|
| 1 | PAFZZ | 28265 | 1864 | .BOLT,MACHINE MACHINE | 1 |
| 2 | PAFZZ | 28265 | 342 | .WASHER, LOCK | 1 |
| 3 | XBFZZ | 28265 | 285235 | .STRAINER PUMP | 1 |
| 4 | PBFFF | 28265 | 40-3025071 | .PUMP, ROTARY | 1 |
| 5 | PAFZZ | 28265 | 40-3092357 | . REGULATOR PRESS | 1 |
| 6 | XDFZZ | 28265 | 285271A | .. WASHER, KEY | 1 |
| 7 | PAFZZ | 28265 | 205354A | .. RING | 5 |
| 8 | XBFZZ | 28265 | 40-3075401 | ..GEAR OIL PUMP | 1 |
| 9 | PAFZZ | 28265 | 14875A | ..BOLT,MACHINE MACHINE CAP SCREW 1/4-20X1-3/8 IN... | 2 |
| 10 | PAFZZ | 96906 | MS35338-44 | ..WASHER,LOCK LOCK 1/4 IN MEDIUM SAE LOCKWASHER STEEL | 2 |
| 11 | PAFZZ | 28265 | 202536A | ..SCREW COVER | 6 |
| 12 | XBFZZ | 28265 | 285184 | ..COVER PUMP | 1 |
| 13 | XAFFF | 28265 | 287311 | .. OIL BSC | 1 |
| 14 | XBFZZ | 28265 | 285194 | . DR SHAFT | 1 |
| 15 | XBFZZ | 28265 | 286269 | . DRIVE | 1 |
| 16 | XBFZZ | 28265 | 287314 | . IDLER | 1 |
| 17 | XAFZZ | 28265 | 287315 | . ASSY | 1 |
| 18 | XBFZZ | 28265 | 287313 | . IDLER | 1 |
| 19 | XAFZZ | 28265 | 286303 | . PUMP | 1 |

END OF FIGURE

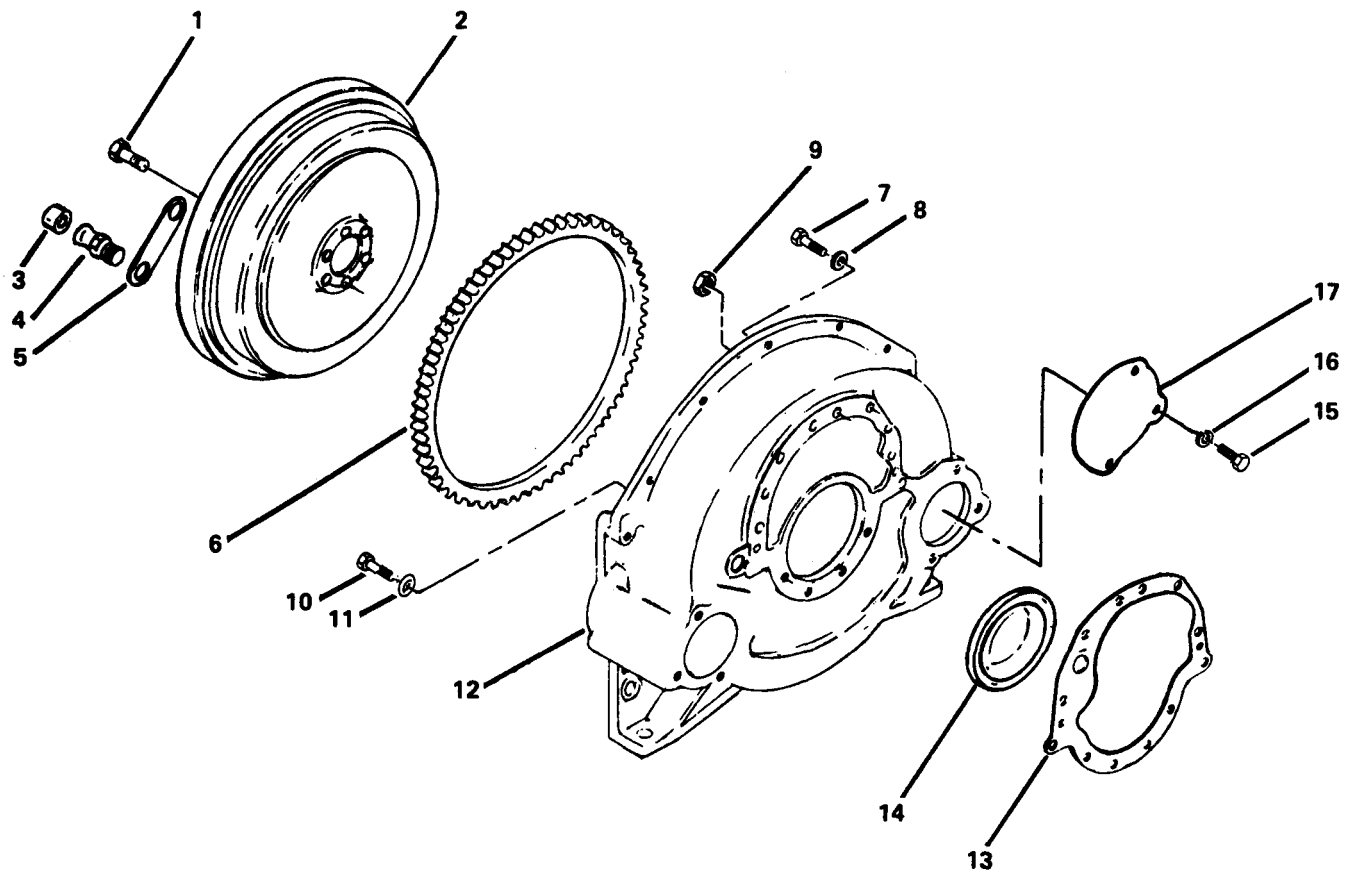

Figure 25. Flywheel, Ring Gear, and Flywheel Housing.

| SECTION II | | TM5-4310-354-24P | | (5) | (6) |
|---|-------|------------------|-------------|---|-----|
| (1) | (2) | (3) | (4) | | |
| ITEM | SMR | | PART | DESCRIPTION AND USABLE ON CODES(UOC) | QTY |
| NO | CODE | FSCM | NUMBER | | |
| GROUP 14 ENGINE ASSEMBLY | | | | | |
| FIG. 25 FLYWHEEL, RING GEAR, AND FLYWHEEL HOUSING HOUSING | | | | | |
| 1 | PAFZZ | 28265 | 40-0001314A | .BOLT FLYWHEEL | 6 |
| 2 | XBFZZ | 28265 | 266496 | .FLYWHEEL | 1 |
| 3 | XBFZZ | 16004 | 25673 | .BUSHING DRIVE | 6 |
| 4 | PAFZZ | 16004 | 44056 | PIN, COUPLING COUPLING | 6 |
| 5 | XBFZZ | 75272 | DA-3440 | .STRAP LOCKING | 3 |
| 6 | PBHZZ | 28265 | 22505C | .GEAR, SPUR SPUR | 1 |
| 7 | PAFZZ | 28265 | 1000-12293 | .SCREW, CAP, HEXAGON CAP, HEXAGON H 1/2-13 THREAD 1-1/2 IN LENGTH IN LENGTH | 6 |
| 8 | PAFZZ | 96906 | MS35338-67 | .WASHER, LOCK | 2 |
| 9 | PAFZZ | 96906 | MS35690-824 | .NUT, PLAIN, HEXAGON HEXAGON | 2 |
| 10 | PAFZZ | 28265 | 40-0001331 | .BOLT, SELF-LOCKING SELF-LOCKING | 4 |
| 11 | PAFZZ | 28265 | 11983 | .WASHER, FLAT FLAT 11/32X5/8 DIA X 1/16 IN THICK COPPER | 4 |
| 12 | XBFZZ | 28265 | 260424 | .BELLHOUSING | 1 |
| 13 | PAFZZ | 28265 | 291035 | .GASKET | 1 |
| 14 | PAFZZ | 28265 | 40-0003205 | .SEAL, PLAIN PLAIN ENCASED | 1 |
| 15 | PAHZZ | 96906 | MS90725-57 | .SCREW, CAP, HEXAGON CAP, HEXAGON H CAPSCREW 3/8X16USSX5/8IN LG LG | 3 |
| 16 | PAHZZ | 28265 | 342 | .WASHER, LOCK | 1 |
| 17 | XBHZZ | 28265 | 2055 | .PLATE COVER | 1 |

END OF FIGURE

26
27 AND 28

32
33 AND 34

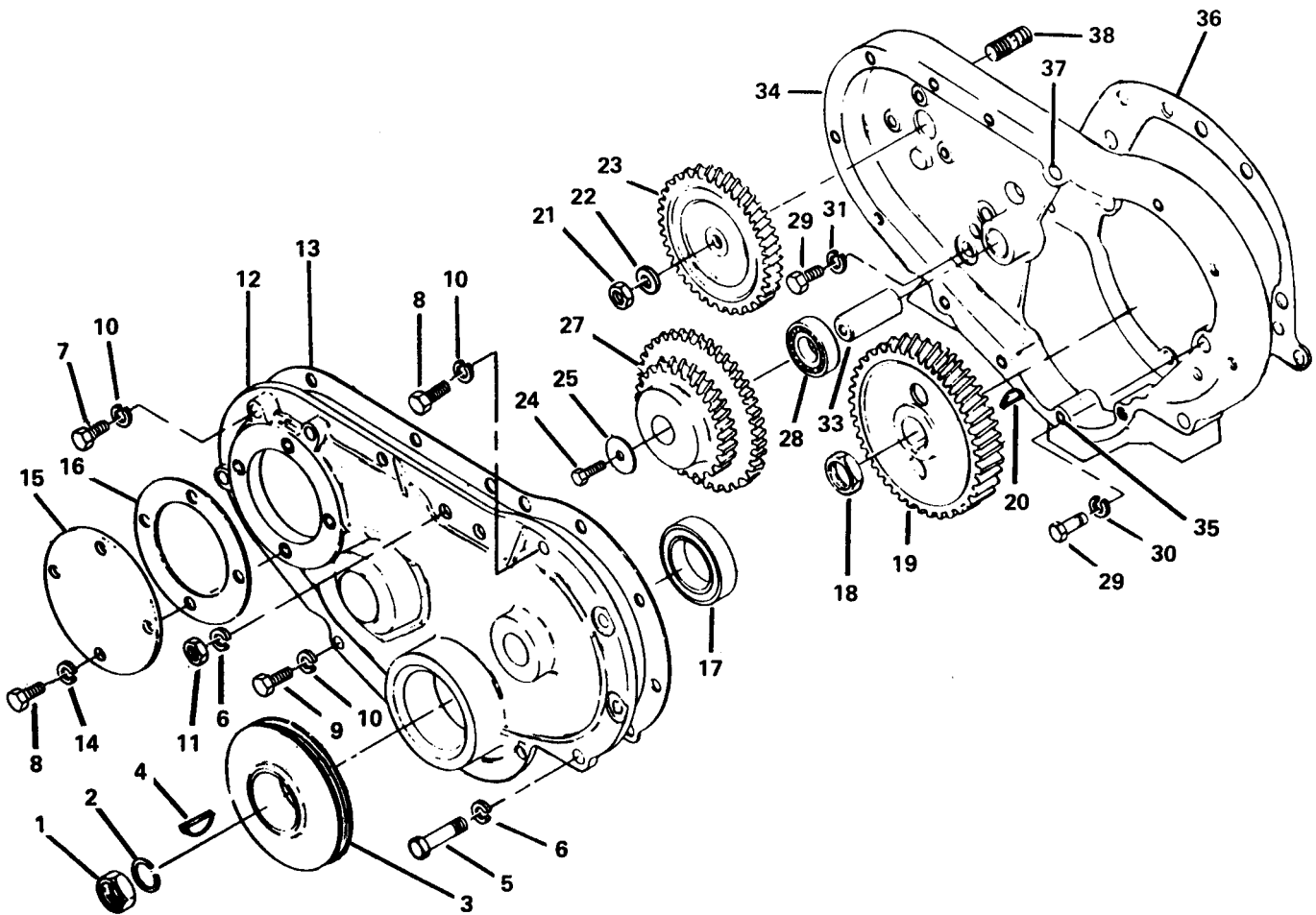

Figure 26. Timing Gear Cover, Timing Gears, and Gear Housing.

| SECTION II | | | TM5-4310-354-24P | | | | | |
|------------|----------|-------|------------------|---------------------------|---|------|-----|-----|
| (1) | (2) | (3) | (4) | (5) | (6) | | | |
| ITEM NO | SMR CODE | FSCM | PART NUMBER | DESCRIPTION AND USABLE ON | GROUP | FIG. | COD | QTY |
| | | | | GROUP 14 | ENGINE ASSEMBLY | | | |
| | | | | FIG. 26 | TIMING GEAR COVER, TIMING GEARS, AND GEAR HOUSING | | | |
| 1 | PAFZZ | 28265 | 202568 | .NUT, PLAIN, HEXAGON | HEXAGON | | | 1 |
| 2 | PAFZZ | 28265 | 1569 | .WASHER LOCK | LOCKWASHER 1-1/8 IN | | | 1 |
| 3 | XBFZZ | 28265 | 287270 | SPRING STEEL | | | | 1 |
| 4 | PAFZZ | 28265 | 1247 | PULLEY, GROOVE | | | | 1 |
| 5 | PAFZZ | 96906 | MS90728-118 | KEY, FAN | FAN DRIVE PULLE #15 WOODRUFF | | | 1 |
| 6 | PAFZZ | 96906 | MS35338-67 | KEY | | | | 1 |
| 7 | PAHZZ | 28265 | 1864 | .SCREW, CAP, HEXAGON | CAP, HEXAGON H | | | 1 |
| 8 | PAHZZ | 28265 | 315A | .WASHER, LOCK | | | | 1 |
| 9 | PAHZZ | 28265 | 1865A | .BOLT, MACHINE | MACHINE | | | 3 |
| 10 | PAHZZ | 28265 | 342 | .SCREW, CAP, HEXAGON | HEXAGON H | | | 5 |
| 11 | PAFZZ | 96906 | MS35690-824 | .SCREW COVER | SCREW-3/8X16USSX1-1/2 | | | 1 |
| 12 | XBHZZ | 28265 | 40-3015004 | IN LONG | | | | 3 |
| 13 | PAHZZ | 28265 | 260046 | .WASHER, LOCK | | | | 3 |
| 14 | PAHZZ | 28265 | 76109A | .NUT, PLAIN, HEXAGON | HEXAGON | | | 1 |
| 15 | XBHZZ | 28265 | 260047 | .COV GEAR | GEAR HSG | | | 1 |
| 16 | PAHZZ | 28265 | 76189A | .GASKET | | | | 1 |
| 17 | PAHZZ | 28265 | 40-0003216 | .GASKET | | | | 4 |
| 18 | PAHZZ | 28265 | 255510 | PLATE THRUST | | | | 1 |
| 19 | XBHZZ | 28265 | 40-3076101 | .GASKET | | | | 1 |
| 20 | PAHZZ | 96906 | MS35756-35 | .SEAL | | | | 1 |
| 21 | PAHZZ | 28265 | 2411A | .NUT, PLAIN, HEXAGON | HEXAGON | | | 1 |
| 22 | PAHZZ | 96906 | MS35338-30 | .GEAR, HELICAL | HELI CAL | | | 1 |
| 23 | PAFZZ | 28265 | 40-3075901 | .KEY, WOODRUFF | | | | 1 |
| 24 | PAHZZ | 28265 | 1000-24084 | .NUT, PLAIN, HEXAGON | HEXAGON | | | 1 |
| 25 | PAHZZ | 28265 | 40-0001517 | .WASHER, LOCK | | | | 1 |
| 26 | XBHZZ | 28265 | 40-3076051 | .GEAR, HELICAL | HELI CAL | | | 1 |
| 27 | XBHZZ | 28265 | 40-3076001 | .SCREW | 5/16-18 THREAD 1-3/4 IN | | | 1 |
| 28 | PAHZZ | 28265 | 40-0012306 | LENGTH | | | | 1 |
| 29 | XDFZZ | 28265 | 14512A | .WASHER, FLAT | FLAT ECS4477-9 | | | 1 |
| 30 | PAFZZ | 28265 | 4731 | .GEAR CLUSTER | | | | 1 |
| 31 | PAFZZ | 28265 | 4426 | .GEAR IDLER | | | | 1 |
| 32 | XBHZZ | 28265 | 40-3015554 | .BEARING, ROLLER, TAPE | TAPE TWO ROLL | | | 1 |
| 33 | XBHZZ | 28265 | 40-3095701 | TAPERED ROLLER | EC54477-1 | | | 1 |
| 34 | XAHZZ | 28265 | 40-3015504 | .BOLT, MACHINE | MACHINE | | | 5 |
| 35 | XBHZZ | 28265 | 3673 | .WASHER, LOCK | LOCK LOCKWASHER-1/2 S.R.E. | | | 2 |
| 36 | PAHZZ | 28265 | 291035 | LIGHT, SPRING | SPRING STEEL | | | 2 |
| 37 | XBHZZ | 28265 | 2210 | .WASHER, FLAT | FLAT LOCKWASHER-EXTERNAL | | | 2 |
| 38 | XBFZZ | 28265 | 6957 | TOOTH-1/2 IN | -STEEL-SHAKEPROOF #1124 | | | 1 |
| | | | | .HSG ASSY | ASSY GEAR | | | 1 |
| | | | | .IDLER | | | | 1 |
| | | | | .HOUSING GEAR | | | | 1 |
| | | | | .DOWEL HSG | HSG COV | | | 1 |
| | | | | .GASKET | | | | 1 |
| | | | | .DOWEL HSG | HSG COV | | | 1 |
| | | | | .STUD FIP | | | | 2 |

END OF FIGURE

1
2 THRU 7

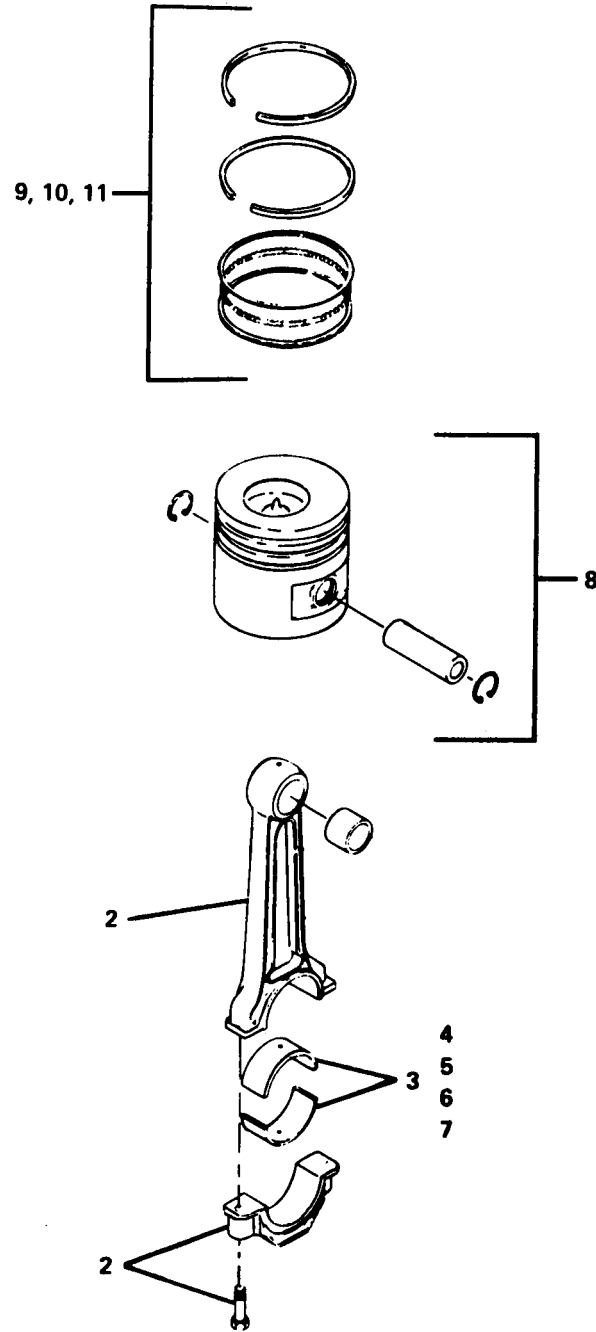

Figure 27. Connecting Rod, Bearings, Piston, and Piston Rings.

SECTION II TM5-4310-354-24P

| (1) ITEM NO | (2) SMR CODE | (3) FSCM | (4) PART NUMBER | (5) DESCRIPTION AND USABLE ON CODES(UOC) | (6) QTY |
|-------------------|--------------------|-------------|-----------------------|---|------------|
|-------------------|--------------------|-------------|-----------------------|---|------------|

GROUP 14 ENGINE ASSEMBLY

FIG. 27 CONNECTING ROD, BEARINGS,
PISTON, AND PISTON RINGS

| | | | | | |
|----|-------|-------|-----------|--|---|
| 1 | XBHZZ | 28265 | 288290 | .CONN ROD ROD ASSY..... | 4 |
| 2 | XAHZZ | 28265 | 288291 | ..ROD ASSY..... | 1 |
| 3 | PAHZZ | 28265 | 288095 | ..BEARING,SLEEVE SLEEVE SEE FIG.27 ITEM 3. | 1 |
| 4 | PAHZZ | 28265 | 288095-10 | ..BEARING HALF SET,SL. SL. | 1 |
| 5 | PAHZZ | 28265 | 288095-20 | ..BEARING,SLEEVE SLEEVE | 1 |
| 6 | PAHZZ | 28265 | 288095-30 | ..BEARING HALF SET,SL SL | 1 |
| 7 | XDHZZ | 28265 | 288095-40 | ..BEARING HALF SET,SL. SL. | 1 |
| 8 | PAHZZ | 28265 | 291165 | .PISTON,INTERNAL INTERNAL COM..... | 4 |
| 9 | PAHZZ | 28265 | 266118 | .RING SET SET STD..... | 1 |
| 10 | PAHZZ | 28265 | 266118-20 | .RING SET,PISTON SET,PISTON | 1 |
| 11 | PAHZZ | 28265 | 266118-40 | RING SET,PISTON PISTON | 1 |

END OF FIGURE

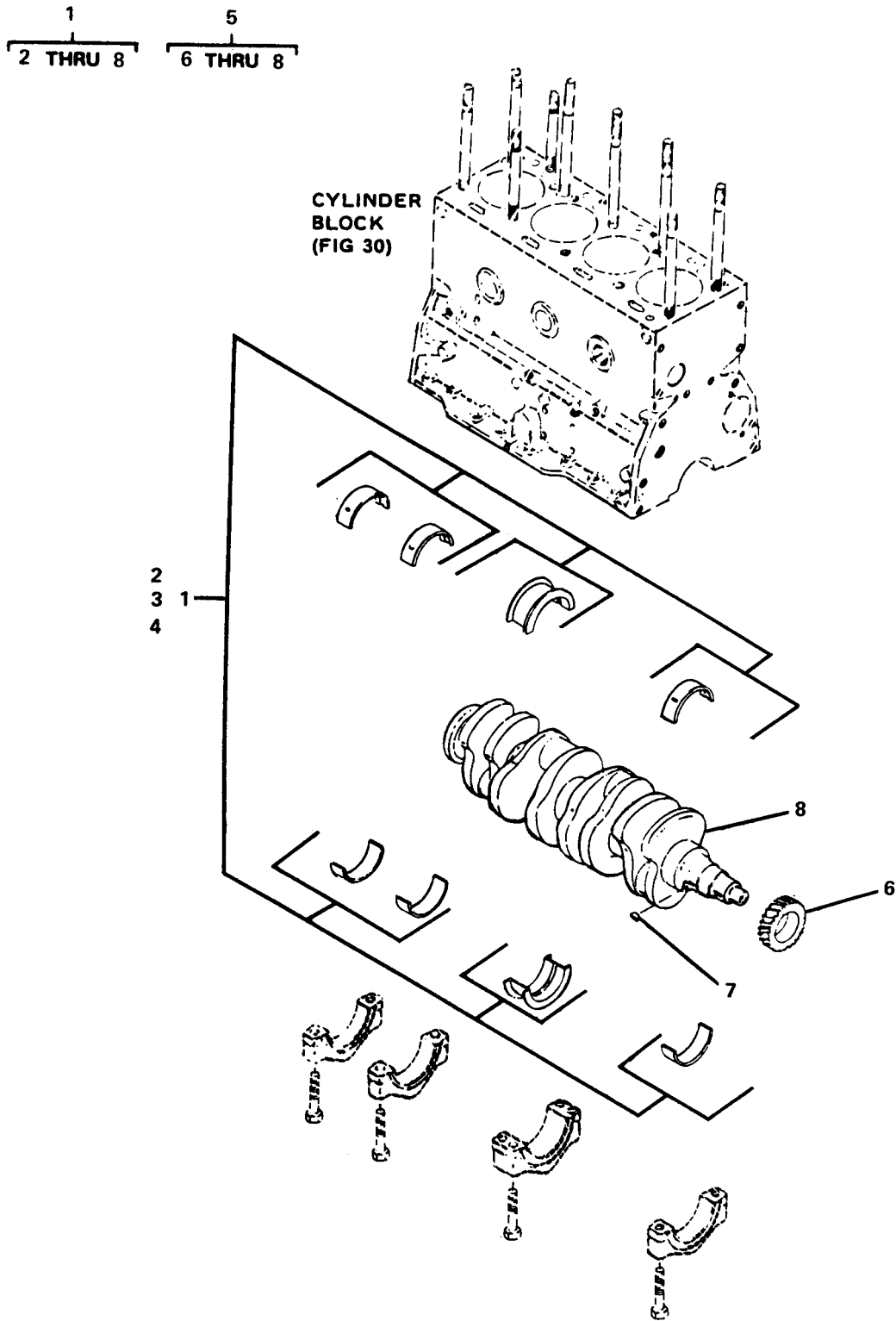

Figure 28. Crankshaft and Main Bearings.

SECTION II TM5-4310-354-24P (5) (6)

| (1) ITEM NO | (2) SMR CODE | (3) FSCM | (4) PART NUMBER | (5) DESCRIPTION AND USABLE ON CODES(UOC) | (6) QTY |
|-------------------|--------------------|-------------|-----------------------|---|------------|
|-------------------|--------------------|-------------|-----------------------|---|------------|

GROUP 14 ENGINE ASSEMBLY

FIG. 28 CRANKSHAFT AND MAIN BEARINGS

| | | | | | |
|---|-------|-------|------------|--|-----|
| 1 | PBHZZ | 28265 | 40-3002958 | CRANKSHAFT,ENGINE ENGINE BEARINGS ASSEMBLY | 1 |
| 2 | PAHZZ | 28265 | 258100-10 | ..BEARING HALF SET,SL. SL. | 1 |
| 3 | PAHZZ | 28265 | 258100-20 | ..BEARING HALF SET,SL. SL. | 1 |
| 4 | PAHZZ | 28265 | 258100-AS | ..BEARING HALF SET,SL. SL. | 1 |
| 5 | XDHZZ | 28265 | 40-3002952 | .CRANKSHAFT ASSY | 1 |
| 6 | XAHZZ | 28265 | 40-3076401 | ..GEAR CSHAFT. CSHAFT. | 1 |
| 7 | XBHZZ | 28265 | 4265 | .. WOODRUFF | REF |
| 8 | XAHZZ | 28265 | 258025 | ..CRANKSHAFT | 1 |

END OF FIGURE

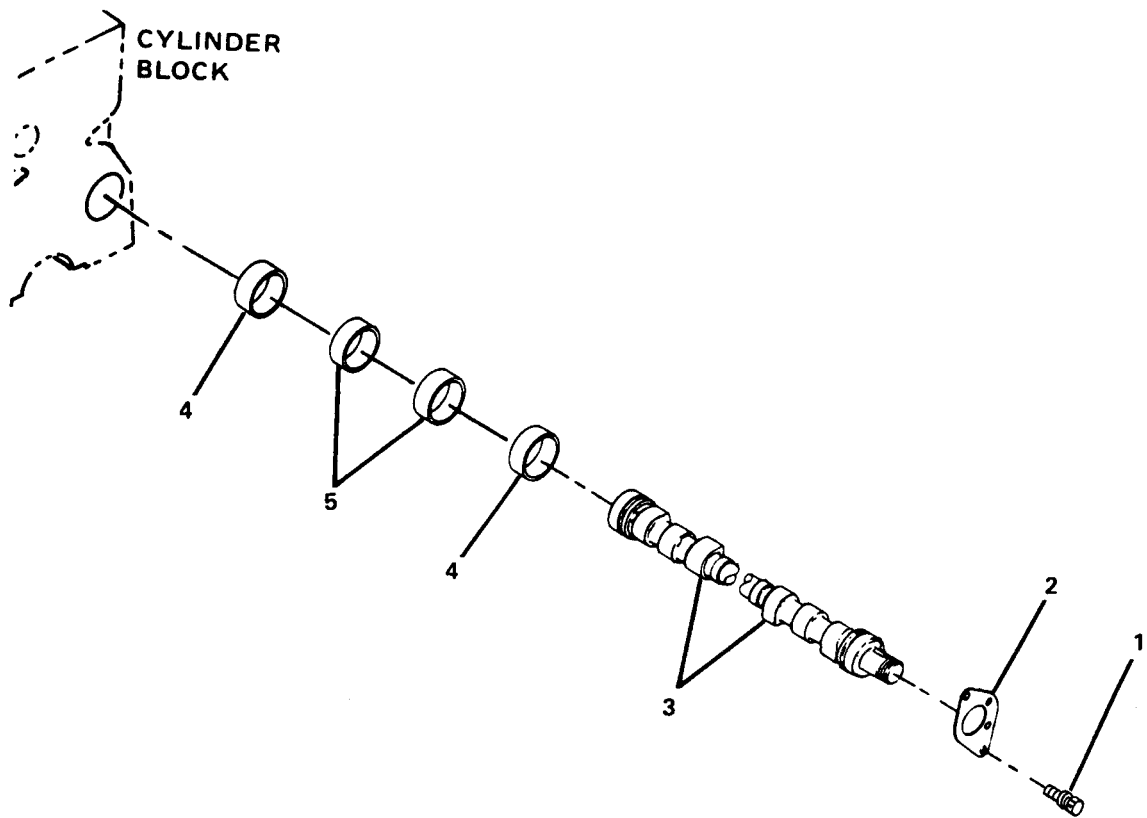

Figure 29. Camshaft and Camshaft Bearings.

SECTION II TM5-4310-354-24P

| (1) | (2) | (3) | (4) | (5) | (6) |
|------|------|------|--------|--------------------------------------|-----|
| ITEM | SMR | FSCM | PART | DESCRIPTION AND USABLE ON CODES(UOC) | QTY |
| NO | CODE | | NUMBER | | |

GROUP 14 ENGINE ASSEMBLY

FIG. 29 CRANKSHAFT AND CAMSHAFT BEARINGS

| | | | | | |
|---|-------|-------|----------|--------------------------------------|---|
| 1 | PAHZZ | 28265 | 201991AS | .BOLT,ASSEMBLED ASSEMBLED WASH | 2 |
| 2 | XBHZZ | 28265 | 255072 | .PLATE CMSHFT CMSHFT | 1 |
| 3 | PBHZZ | 28265 | 258060 | .CAMSHAFT..... | 1 |
| 4 | PAHZZ | 28265 | 293060 | ..BEARING,SLEEVE SLEEVE | 2 |
| 5 | PAHZZ | 28265 | 293061 | ..BEARING,SLEEVE SLEEVE | 2 |

END OF FIGURE

7
8 THRU 31

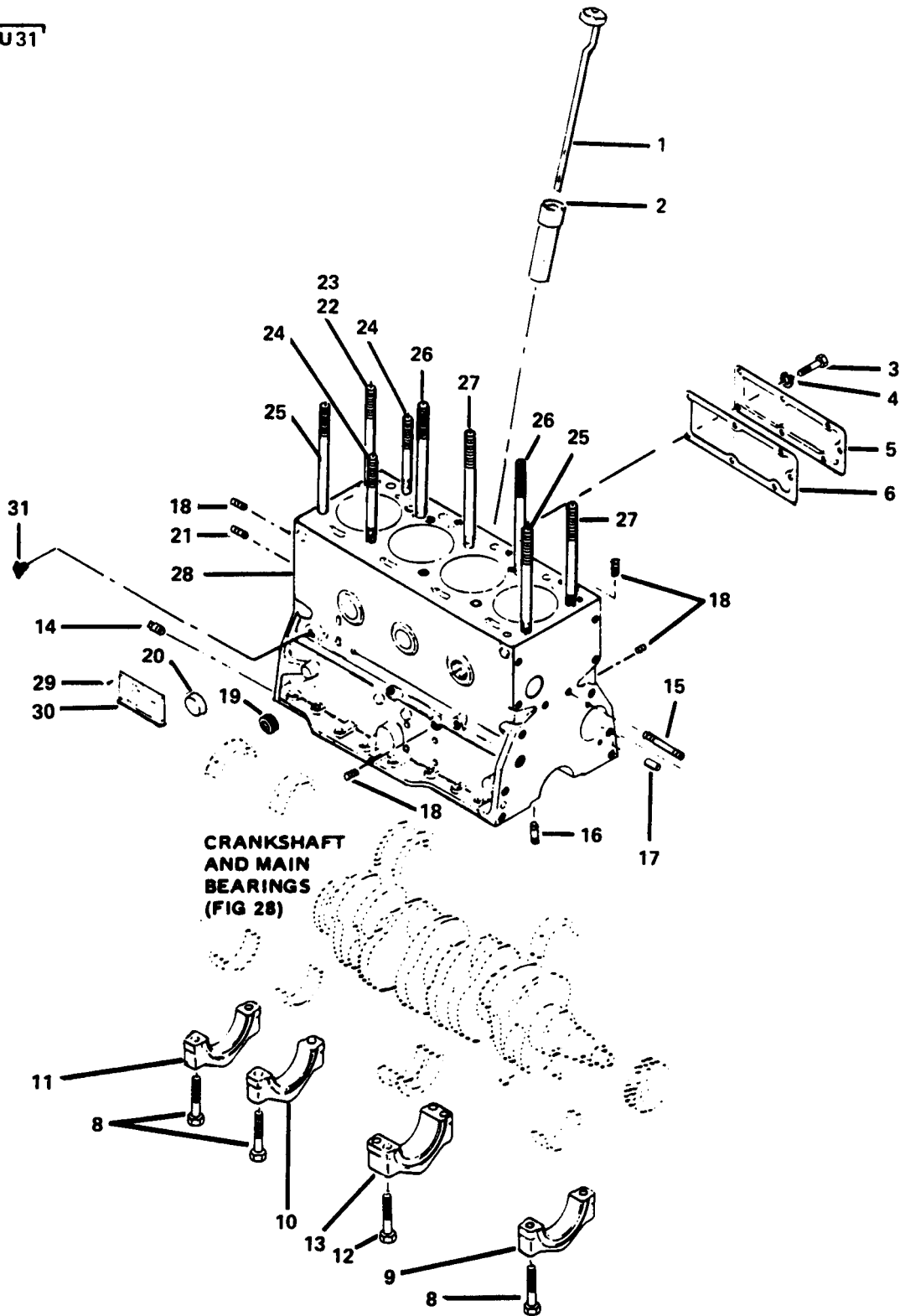

CRANKSHAFT
AND MAIN
BEARINGS
(FIG 28)

Figure 30. Cylinder Block and Dipstick.

| SECTION II | | | TM5-4310-354-24P | | (5) | (6) |
|-------------------------------------|-------|-------|------------------|--|-----|-----|
| (1) | (2) | (3) | (4) | | | |
| ITEM | SMR | | PART | DESCRIPTION AND USABLE ON CODES(UOC) | | QTY |
| NO | CODE | FSCM | NUMBER | | | |
| GROUP 14 ENGINE ASSEMBLY | | | | | | |
| FIG. 30 CYLINDER BLOCK AND DIPSTICK | | | | | | |
| 1 | XBOZZ | 28265 | 256225 | .GAUGE BAYONET | | 1 |
| 2 | XBFZZ | 28265 | 255161 | .TUBE BAY BAY GA | | 1 |
| 3 | PAHZZ | 28265 | 4585 | .BOLT,MACHINE MACHI NE | | REF |
| 4 | XBHZZ | 28265 | 342 | .WASHER LOCK | | 8 |
| 5 | XBFZZ | 28265 | 255002 | .COV PL PL SIDE | | 2 |
| 6 | PAHZZ | 28265 | 255656 | .GASKET | | 2 |
| 7 | XAHZZ | 28265 | 40-3001562 | .CYL BLOCK BLOCK ASSY | | 1 |
| 8 | PAHZZ | 28265 | 288105A | .. MACHI NE | | 8 |
| 9 | XAHZZ | 28265 | 288100 | ..CAP BRG BRG FRONT | | 1 |
| 10 | XAHZZ | 28265 | 288101 | ..CAP BRG BRG INTMD | | 2 |
| 11 | XAHZZ | 28265 | 288102 | ..CAP BRG BRG REAR | | 1 |
| 12 | PAHZZ | 28265 | 205351 | ..SCREW | | 4 |
| 13 | XBHZZ | 28265 | 285123 | ..CAP BRG BRG CENTER | | 1 |
| 14 | PAFZZ | 28265 | 14907 | .. PLAIN | | 2 |
| 15 | PAHZZ | 28265 | 12293A | ..STUD, PLAIN | | 1 |
| 16 | PAFZZ | 28265 | 11833A | ..STUD, PLAIN | | 4 |
| 17 | XBFZZ | 28265 | 11557 | ..DOWEL CYL BLOCK | | 4 |
| 18 | XBFZZ | 28265 | 59 | .. PIPE | | 4 |
| 19 | XBFZZ | 28265 | 7165 | PLUG PIPE | | 1 |
| 20 | XBFZZ | 28265 | 11683 | .. CUP BLOCK | | 3 |
| 21 | PAFZZ | 28265 | 205317 | ..SETSCREW 5/16-18 USS THREAD 3/8 IN LENGTH STEEL | | 1 |
| 22 | PAFZZ | 28265 | 40-0001619B | ..STUD CYL CYL HD | | 1 |
| 23 | XBFZZ | 28265 | 13879 | . STUD | | 1 |
| 24 | PAFZZ | 28265 | 13814A | ..STUD, PLAIN | | 7 |
| 25 | PAFZZ | 28265 | 204541B | .. PLAIN | | 2 |
| 26 | PAFZZ | 28265 | 40-0001620 | ..STUD, RECESSED | | 2 |
| 27 | XDFZZ | 28265 | 40-0001621B | ..STUD CYL CYL HD | | 2 |
| 28 | XAHZZ | 28265 | 40-3001501 | ..BLOCK CYLINDER | | 1 |
| 29 | PAHZZ | 28265 | 2189A | ..SCREW,DRIVE DRIVE | | 4 |
| 30 | XBHZZ | 28265 | 204504 | .PLATE INSTR | | 1 |
| 31 | XDOZZ | 79470 | 145 | ..COCK, DRAIN DRAIN | | 1 |
| | PAHZZ | 28265 | 40-3094652 | GASKET SET | | 1 |

END OF FIGURE

13
14 THRU 17

15
16 AND 17

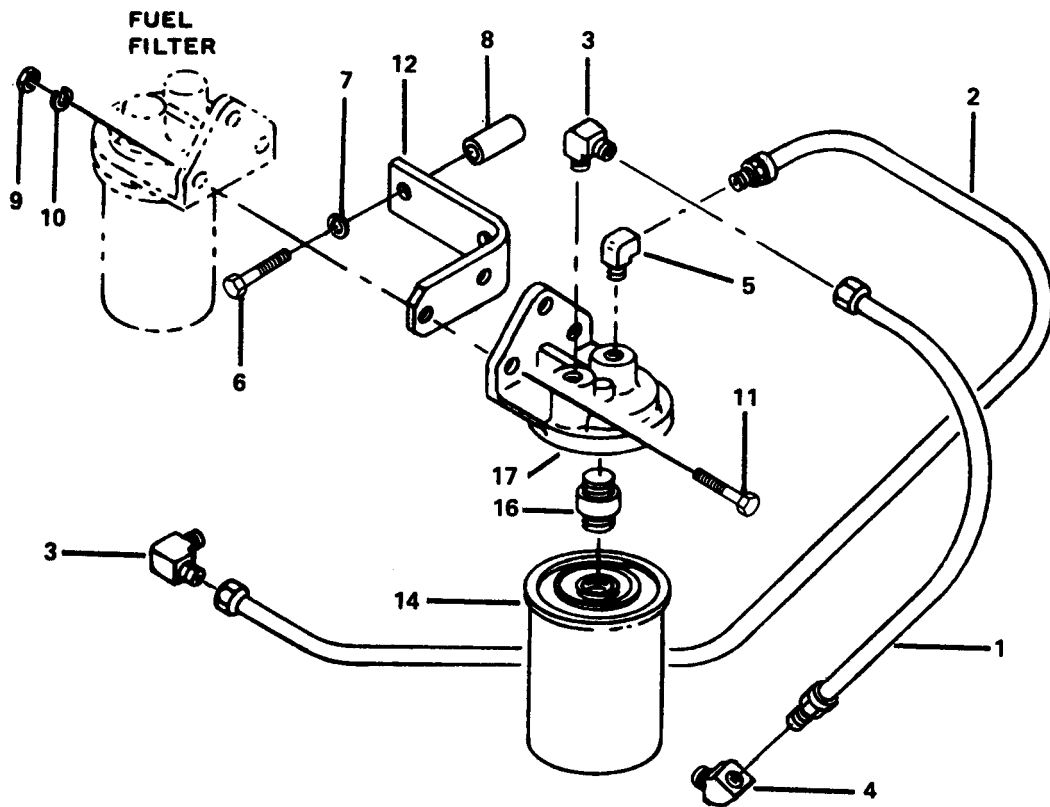

Figure 31. Engine Oil Filter.

| (1) ITEM NO | (2) SMR CODE | (3) FSCM | (4) PART NUMBER | (5) DESCRIPTION AND USABLE ON CODES(UOC) | (6) QTY |
|---------------------------|--------------------|-------------|-----------------------|---|------------|
| GROUP 14 ENGINE ASSEMBLY | | | | | |
| FIG. 31 ENGINE OIL FILTER | | | | | |
| 1 | PAOZZ | 28265 | 208657 | .HOSE ASSEMBLY, NONME NONME | 1 |
| 2 | PAOZZ | 28265 | 40-0005955 | .HOSE ASSEMBLY, NONME NONME | 1 |
| 3 | XBOZZ | 28265 | 4086 | .ELBOW OIL LINE | 2 |
| 4 | XBOZZ | 28265 | 6939 | .ELBOW OIL LINE | 1 |
| 5 | XBOZZ | 28265 | 206210 | .ELBOW OIL LINE | 1 |
| 6 | XDOZZ | 28265 | 14997 | .SCREW, CAP, HEXAGON CAP, HEXAGON H..... | 2 |
| 7 | PAOZZ | 28265 | 342 | .WASHER, LOCK | 1 |
| 8 | XBOZZ | 28265 | 206821 | .SPACER BRACKET | 2 |
| 9 | PAFZZ | 28265 | 4173 | .NUT, PLAIN, HEXAGON HEXAGON | 20 |
| 10 | PBOZZ | 96906 | MS45904-72 | .WASHER, LOCK | 2 |
| 11 | PAOZZ | 28265 | 13003-A | .BOLT, MACHINE MACHIN E | 2 |
| 12 | XBOZZ | 28265 | 40-0007178 | .BRACKET MTG | 1 |
| 13 | PAOZZ | 28265 | 40-0000457 | .FILTER, FLUID | 1 |
| 14 | PBOZZ | 28265 | 40-0000401 | ..FILTER ELEMENT, FLUI | 1 |
| 15 | PBOZZ | 28265 | 40-0000452 | ..BASE ASSEMBLY, FILTE | 1 |
| 16 | PBOZZ | 28265 | 208642 | . BASE | 1 |
| 17 | XBOZZ | 28265 | 256268 | . FLTR | 1 |

END OF FIGURE

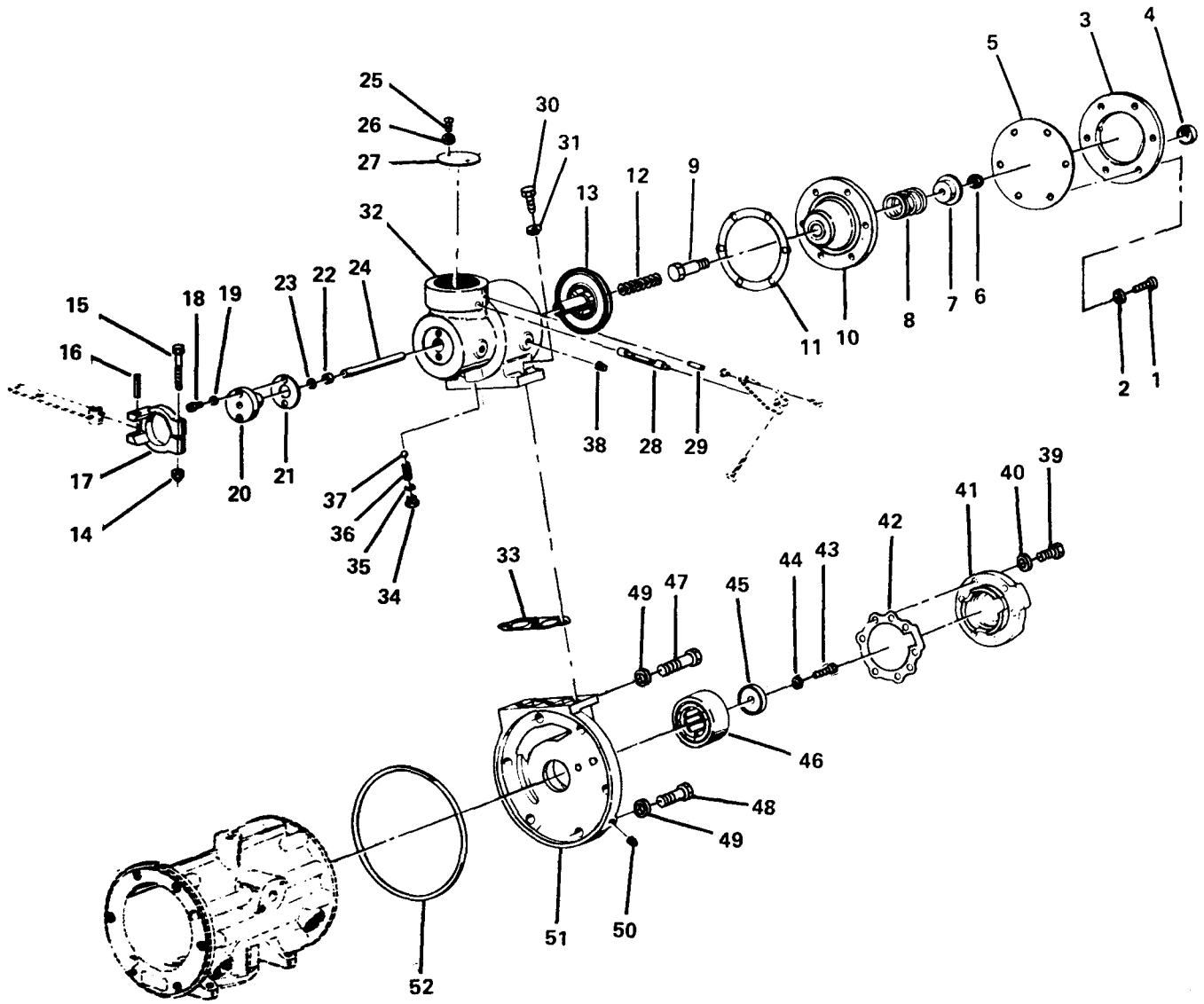

Figure 32. Air Compressor Assembly (Sheet 1 of 2).

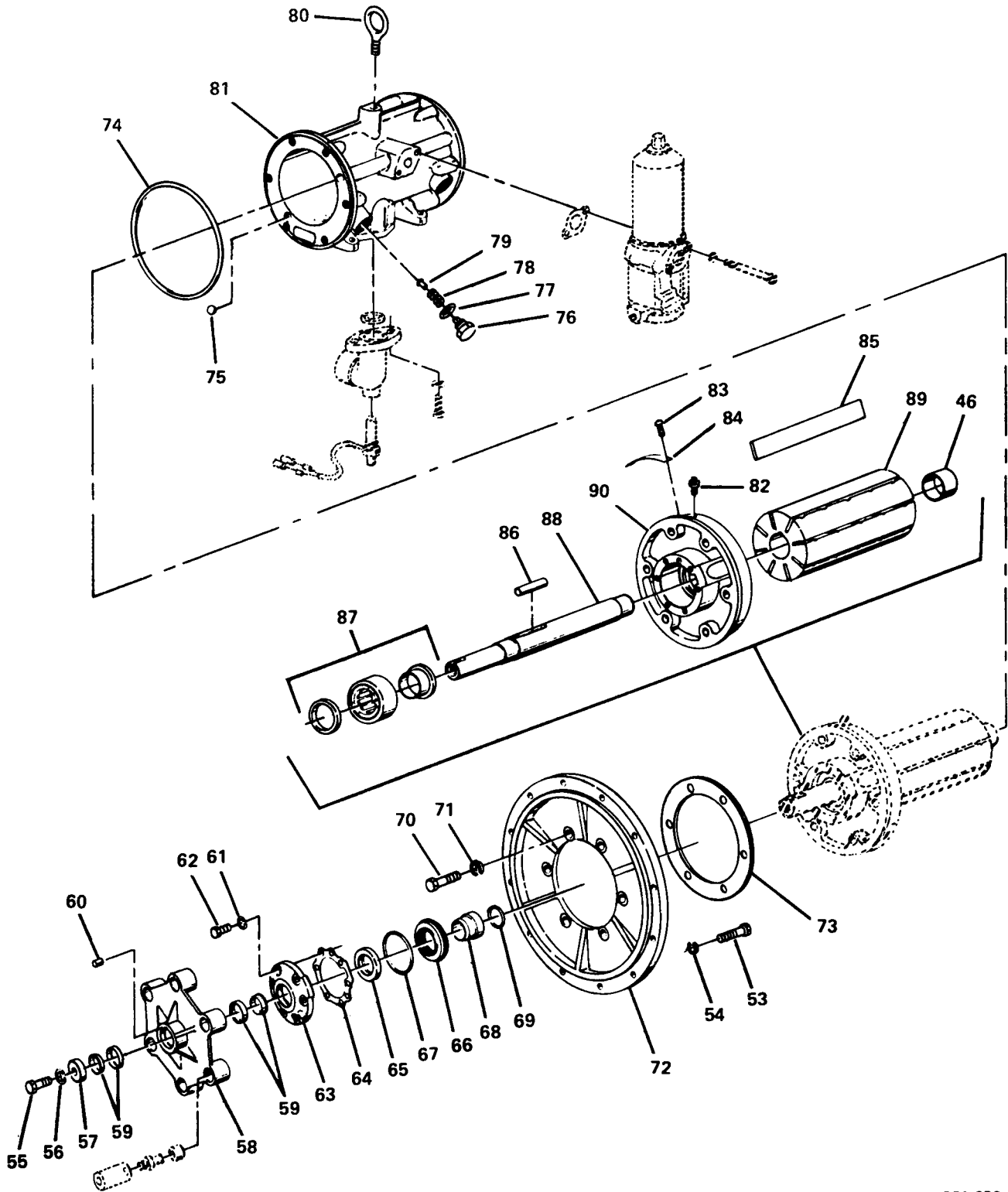

Figure 32. Air Compressor Assembly (Sheet 2 of 2).

| (1) ITEM NO | (2) SMR CODE | (3) FSCM | (4) PART NUMBER | (5) DESCRIPTION AND USABLE ON CODES(UOC) | (6) QTY |
|---------------------------------|--------------------|-------------|-----------------------|--|------------|
| GROUP 15 PNEUMATIC EQUIPMENT | | | | | |
| FIG. 32 AIR COMPRESSOR ASSEMBLY | | | | | |
| 1 | XDFZZ | 96906 | MS90725-38 | .BOLT, MACHINE | 6 |
| 2 | XDFZZ | 96906 | MS35338-26 | .WASHER, LOCK | 6 |
| 3 | XBOZZ | 16004 | 65422 | .COVER INTK CONT | 1 |
| 4 | XBFZZ | 16004 | 40868 | .DISC SCREEN | 1 |
| 5 | XBFZZ | 16004 | 42942 | .DIAPHRAGM CONT | 1 |
| 6 | PAFZZ | 16004 | 67911 | .NUT LOCK | 1 |
| 7 | XBFZZ | 16004 | 43364 | .PISTON CONT | 1 |
| 8 | XBFZZ | 16004 | 43396 | .SPRING CONT | 1 |
| 9 | XBFZZ | 16004 | 42948 | .STEM INTK INTK CONT T | 1 |
| 10 | XBFZZ | 16004 | 43363 | .CYLINDER CONT | 1 |
| 11 | PBFZZ | 16004 | 43365 | .GASKET PART OF KIT P/N 80537 | 1 |
| 12 | PBFZZ | 16004 | 44919 | .SPRING, HELICAL, COMP. HELICAL, COMP | 1 |
| 13 | PBFZZ | 16004 | 44064 | .VALVE INTAKE | 1 |
| 14 | PAFZZ | 96906 | MS51922-1 | .NUT, SELF-LOCKING, HE. SELF-LOCKING, HE | 1 |
| 15 | XDFZZ | 96906 | MS90725-16 | .SCREW, CAP, HEXAGON HEXAGON H | 1 |
| 16 | XBFZZ | 16004 | 40596 | .PIN CONT CONT ARM | 1 |
| 17 | XBFZZ | 16004 | 61757 | .CLAMP PIVOT | 1 |
| 18 | PAFZZ | 96906 | MS16997-60 | .SCREW CAP CAP SCH | 2 |
| 19 | PAFZZ | 78189 | 1214-05 | .WASHER, LOCK | 2 |
| 20 | XBFZZ | 16004 | 61759 | .GUIDE ROD | 1 |
| 21 | PAFZZ | 16004 | 61761 | .GASKET PART OF KIT P/N 80537 | 1 |
| 22 | XBFZZ | 16004 | 26981 | .BUSHING GUIDE | 1 |
| 23 | PAFZZ | 16004 | 24498 | PACKING, PREFORMED | 1 |
| 24 | XBFZZ | 16004 | 61758 | ROD PUSH CONT | 1 |
| 25 | XDFZZ | 24617 | 121832 | .SCREW MACH RDH | 2 |
| 26 | PAFZZ | 96906 | MS35333-38 | .WASHER LOCK | 2 |
| 27 | XBFZZ | 16004 | 44502 | .PLATE VALVE | 1 |
| 28 | XBFZZ | 16004 | 44507 | .SPRING, FLAT | 1 |
| 29 | XBFZZ | 96906 | MS9048-172 | PIN SPRING | 1 |
| 30 | PAFZZ | 96906 | MS90725-62 | .SCREW, CAP, HEXAGON CAP, HEXAGON H | 3 |
| 31 | PAOZZ | 96906 | MS35338-27 | .WASHER, LOCK | 3 |
| 32 | XBFZZ | 16004 | 61595 | .BODY INTK INTK CONT | 1 |
| 33 | PAFZZ | 16004 | 44055 | .GASKET PART OF KIT P/N 80537 | 1 |
| 34 | XBFZZ | 16004 | 45121 | PLUG RELIEF | 1 |
| 35 | PAFZZ | 16004 | 24498 | PACKING, PREFORMED | 1 |
| 36 | XBFZZ | 16004 | 46888 | .SPRING RELIEF | 1 |
| 37 | XBFZZ | 96906 | MS150459 | .BALL STEEL | REF |
| 38 | PAFZZ | 96906 | MS20913-2S | PLUG, PIPE PIPE | 2 |
| 39 | PAFZZ | 96906 | MS90725-36 | .SCREW, CAP, HEXAGON CAP, HEXAGON H | 6 |
| 40 | XDFZZ | 96906 | MS35338-26 | .WASHER, LOCK | 6 |
| 41 | XBFZZ | 16004 | 43355 | .COVER BEARING | 1 |
| 42 | PAFZZ | 16004 | 43357 | .GASKET | 1 |
| 43 | PAFZZ | 96906 | MS18154-60 | .SCREW, CAP, HEXAGON CAP, HEXAGON H | 2 |
| 44 | PAFZZ | 96906 | MS35338-27 | .WASHER, LOCK | 2 |
| 45 | XBFZZ | 16004 | 63197 | .RETAINER BRG | 1 |
| 46 | XBFZZ | 51600 | E-5307-U | .BEARING | 1 |
| 47 | PAFZZ | 96906 | MS90725-118 | .SCREW, CAP, HEXAGON CAP, HEXAGON H | 1 |
| 48 | XDFZZ | 96906 | MS90725-111 | .SCREW, CAP, CAP, HEXAGON H | 5 |

SECTION II

TM5-4310-354-24P

| (1) ITEM NO | (2) SMR CODE | (3) FSCM | (4) PART NUMBER | (5) DESCRIPTION AND USABLE ON CODES(UOC) | (6) QTY |
|-------------------|--------------------|-------------|-----------------------|---|------------|
| 49 | XDFZZ | 45681 | 600-0101-1/2 | .PACKING WITH RETAIN..... | 6 |
| 50 | PAFZZ | 96906 | MS20913-1S | .PLUG,PIPE..... | 1 |
| 51 | XBFZZ | 16004 | 48012 | .COVER INTAKE..... | 1 |
| 52 | PAFZZ | 81349 | M83248/1-267 | .PACKING,PREFORMED PART OF KIT P/N 80537..... | 2 |
| 53 | PAFZZ | 96906 | MS90725-62 | .SCREW,CAP,HEXAGON H..... | 2 |
| 54 | PAOZZ | 96906 | MS35338-27 | .WASHER, LOCK..... | 2 |
| 55 | PAFZZ | 16004 | 48478 | .BOLT RTNR..... | 1 |
| 56 | XDFZZ | 96906 | MS35338-29 | .WASHER, LOCK..... | 1 |
| 57 | XBFZZ | 16004 | 44068 | .RTNR GRIPSRING..... | 1 |
| 58 | XBFZZ | 16004 | 46978 | .COUPLING DRIVE..... | 1 |
| 59 | XBFZZ | 16004 | 44060 | .GRIPSRING..... | 2 |
| 60 | XBFZZ | 16004 | 46971 | .KEY SHAFT..... | 1 |
| 61 | XDFZZ | 96906 | MS35338-26 | .WASHER, LOCK..... | 6 |
| 62 | PAFZZ | 96906 | MS90725-36 | .SCREW,CAP,HEXAGON H..... | 6 |
| 63 | XBFZZ | 16004 | 48793 | .COVER ASSY SEAL..... | 1 |
| 64 | PAFZZ | 16004 | 43357 | .GASKET..... | 1 |
| 64 | XBFZZ | 16004 | 44413 | .GASKET ADAPTER ENGINE COMPONENT OF OVERHAUL KIT,PART NO 80537 PART OF KIT P/N 80537 KIT P/N 80537..... | 1 |
| 65 | PAFZZ | 71724 | 150-225-12 | .SEAL,PLAIN COMPONENT OF KIT PART NO 80537 PART OF KIT P/N 80537..... | 1 |
| 66 | PAFZZ | 16004 | 47786 | .SLEEVE,SEALING..... | 1 |
| 67 | XDFZZ | 16004 | 24972 | .PACKING,PREFORMED COMPONENT OF KIT PART NO 80537 PART OF KIT P/N 80537..... | 1 |
| 68 | XBFZZ | 16004 | 47784 | .SLEEVE OIL SEAL..... | 1 |
| 69 | PAOZZ | 16004 | 24999 | .PACKING, PREFORMED PART OF KIT P/N 80537..... | 1 |
| 69 | PAFZZ | 71724 | 150-225-12 | .SEAL,PLAIN PART OF KIT P/N 80537..... | 1 |
| 70 | PAFZZ | 96906 | MS90725-117 | .SCREW,CAP,HEXAGON H..... | 6 |
| 71 | XDFZZ | 16004 | 24972 | .PACKING, PREFORMED PART OF KIT P/N 80537..... | 1 |
| 71 | XDFZZ | 45681 | 600-0101-1/2 | .PACKING WITH RETAIN..... | 6 |
| 72 | XBFZZ | 16004 | 44054 | .ADAPTER ENGINE..... | 1 |
| 73 | KFFZZ | 16004 | 44413 | .GASKET ADAPTER PART OF KIT P/N 80537..... | 1 |
| 74 | PAFZZ | 81349 | M83248/1-267 | .PACKING, PREFORMED..... | 2 |
| 75 | XBFZZ | 96906 | MS150465 | .BALL STEEL..... | 1 |
| 76 | PAFZZ | 16004 | 43392 | .PLUG,MACHINE THREAD..... | 2 |
| 77 | XDFZZ | 16004 | 24964 | .PACKING, PREFORMED..... | 2 |
| 78 | XBFZZ | 16004 | 43394 | .SPRING DRAIN VALVE..... | 2 |
| 79 | PAFZZ | 16004 | 43393 | .STEM AND INTEGRAL D..... | 2 |
| 80 | XBOZZ | 71177 | 3050 | .EYEROLT..... | 1 |
| 81 | XBFZZ | 16004 | 44522 | .STATOR CPRSR-125..... | 1 |
| 82 | XBFZZ | 79470 | B68X6X2 | .CONN TUBE MALE..... | 1 |
| 83 | PAFZZ | 24617 | 9426053 | .SCREW,TAPPING,THREA..... | 2 |
| 84 | XBFZZ | 16004 | 44972 | .PLATE SERNO SERNO..... | 1 |
| 85 | PAFZZ | 16004 | 44525 | .BLADE, ROTOR..... | 8 |
| 86 | XBFZZ | 16004 | 42950 | .KEY ROTOR SHAFT..... | 1 |
| 87 | XBFZZ | 51600 | LP-5307-U | .BEARING DRIVE END..... | 1 |
| 88 | XBFZZ | 16004 | 46979 | .SHAFT ROTOR..... | 1 |

SECTION II

TM5-4310-354-24P

| (1) ITEM NO | (2) SMR CODE | (3) FSCM | (4) PART NUMBER | (5) DESCRIPTION AND USABLE ON CODES(UOC) | (6) QTY |
|-------------------|--------------------|-------------|-----------------------------|---|------------|
| 89 | XBFZZ | 16004 | 44523 | .ROTOR CPRSR CPRSR | 1 |
| 90 | XBFZZ | 16004 | 48016 | .COVER ASSY ASSY END | 1 |
| | PAFZZ | 16004 | 80537 | GASKET AND PREFORME GASKETS SEALS.. | 1 |
| | | | GASKET | (1) 33-3 | |
| | | | GASKET | (1) 32-11 | |
| | | | GASKET | (1) 32-21 | |
| | | | GASKET | (1) 32-33 | |
| | | | GASKET ADAPTER | (1) 32-64 | |
| | | | GASKET ADAPTER | (1) 32-73 | |
| | | | PACKING,PREFORMED PREFORMED | (1) 32-69 | |
| | | | PACKING,PREFORMED PREFORMED | (2) 32-52 | |
| | | | PACKING,PREFORMED PREFORMED | (1) 32-71 | |
| | | | PACKING,PREFORMED PREFORMED | (1) 32-67 | |
| | | | SEAL,PLAIN PLAIN | (1) 32-69 | |
| | | | SEAL,PLAIN PLAIN | (1) 32-65 | |

END OF FIGURE

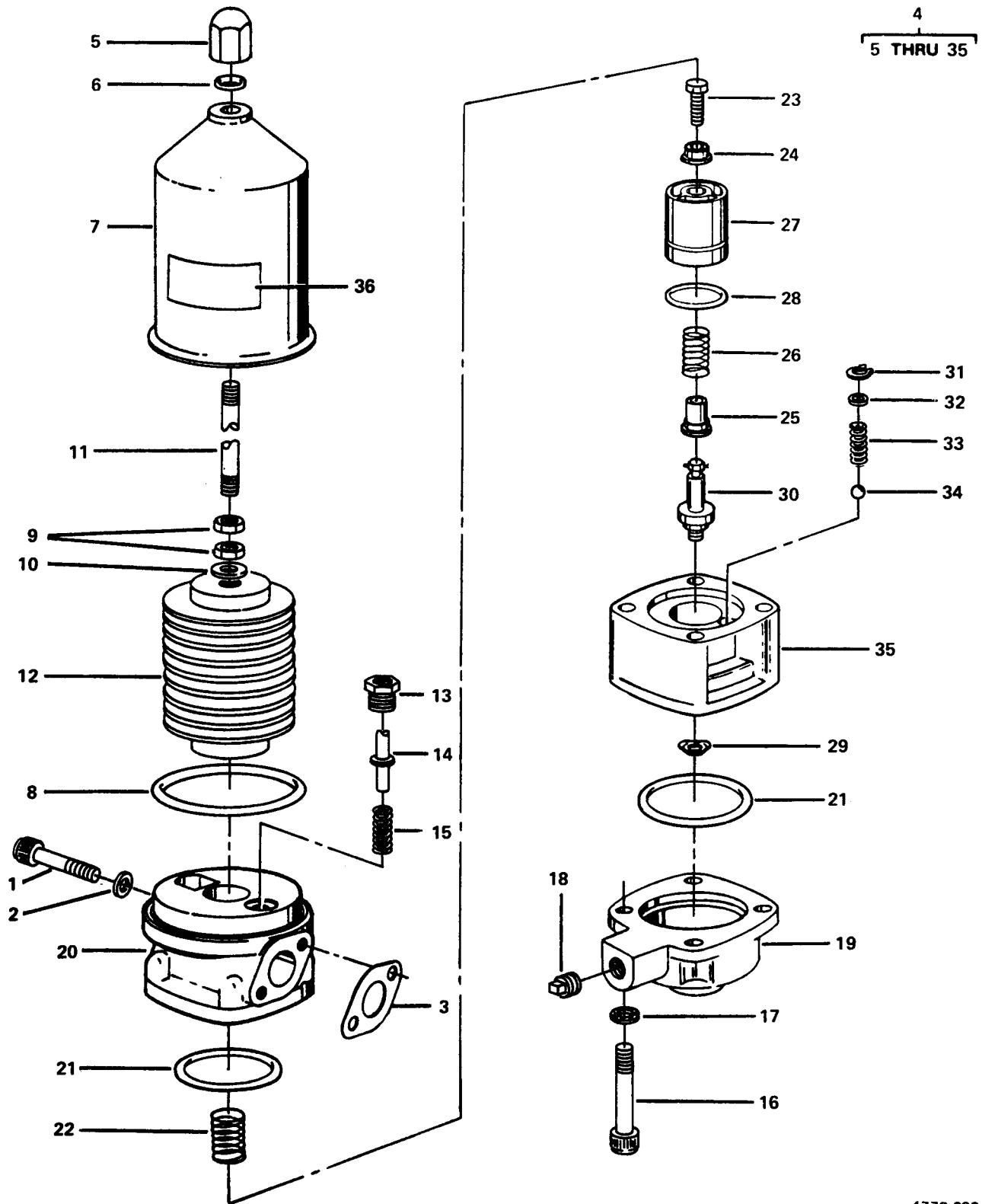
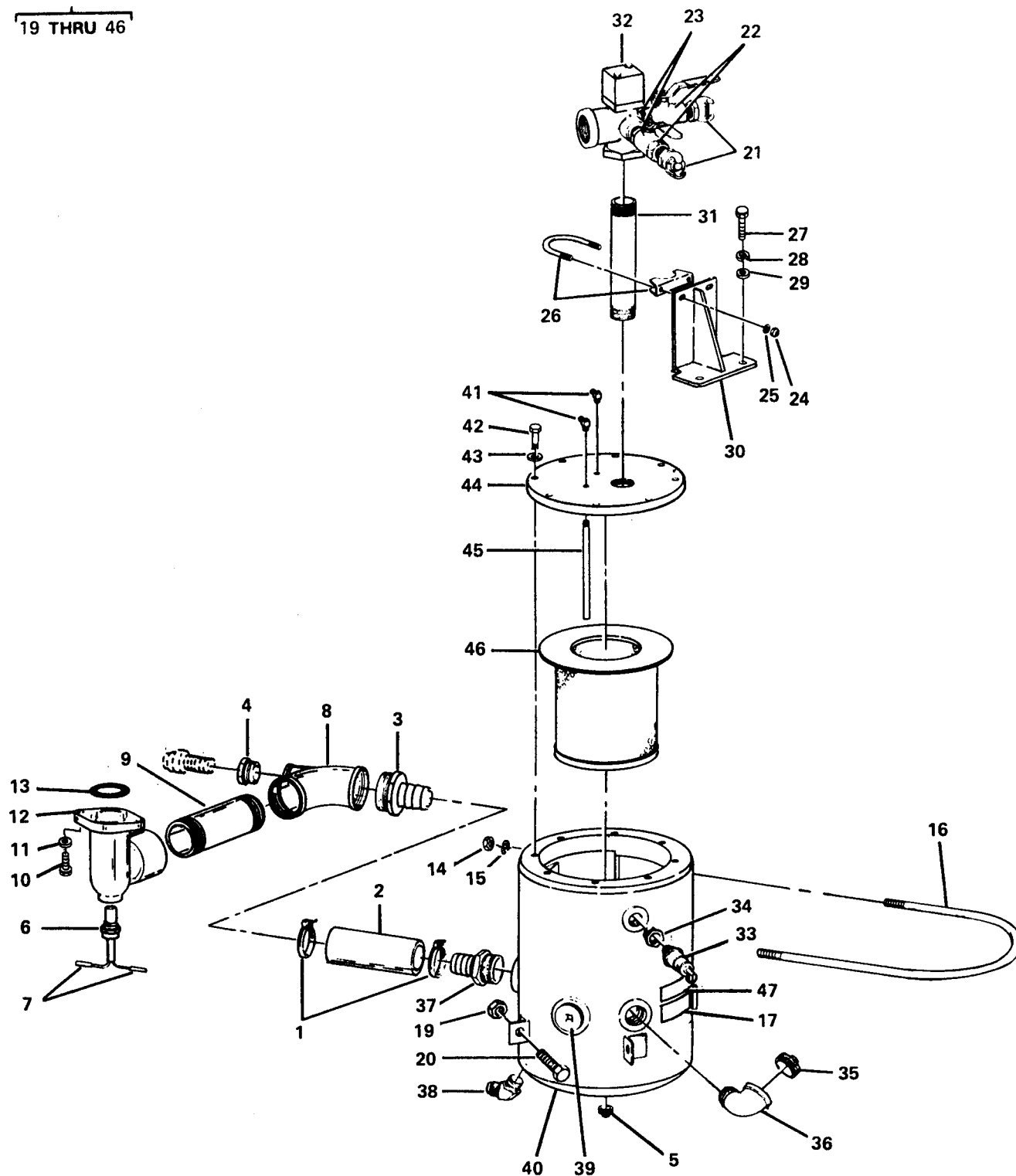

Figure 33. Compressor Oil Filter and Thermal Bypass Assembly.

| (1) ITEM NO | (2) SMR CODE | (3) FSCM | (4) PART NUMBER | (5) DESCRIPTION AND USABLE ON CODES(UOC) | (6) QTY |
|---|--------------------|-------------|-----------------------|---|------------|
| GROUP 15 PNEUMATIC EQUIPMENT | | | | | |
| FIG. 33 COMPRESSOR OIL FILTER AND THERMAL BYPASS ASSEMBLY | | | | | |
| 1 | PAOZZ | 16004 | 67724 | .SCREW,CAP, SOCKET CAP, SOCKET HE | 2 |
| 2 | PAOZZ | 96906 | MS35333-41 | .WASHER, LOCK | 2 |
| 3 | PAOZZ | 16004 | 44051 | .GASKET PART OF KIT P/N 80537 | 1 |
| 4 | XBOFZ | 16004 | 44686 | FILTER ASSY OIL | 1 |
| 5 | PAOZZ | 16004 | 28545 | .NUT FLTR FLTR HSG | 1 |
| 6 | PAOZZ | 96906 | MS28775-111 | .PACKING, PREFORMED | 1 |
| 7 | XBOZZ | 16004 | 27267 | .HOUSING FLTR | 1 |
| 8 | XDOZZ | 16004 | 28412 | PACKING, PREFORMED | 1 |
| 9 | PAOZZ | 96906 | MS51967-8 | .NUT, PLAIN, HEXAGON. HEXAGON | 2 |
| 10 | PAOZZ | 96906 | MS27183-14 | .WASHER, FLAT | 1 |
| 11 | XDOZZ | 16004 | 44689 | .STUD, PLAIN | 1 |
| 12 | PAOZZ | 16004 | 27268 | .FILTER, FLUID, PRESSU. PRESSU | 1 |
| 13 | XDOZZ | 16004 | 43369 | .BUSHING, MACHINE MACHINE THR | 1 |
| 14 | PAOZZ | 16004 | 44066 | .DISK, VALVE | 1 |
| 15 | XBOZZ | 16004 | 43371 | .SPRING FLTR | 1 |
| 16 | PAOZZ | 24617 | 9421633 | .SCREW HEX HEX SCH | 4 |
| 17 | PAOZZ | 96906 | MS35333-41 | .WASHER, LOCK | 4 |
| 18 | PAOZZ | 24617 | 143934 | PLUG, PIPE PIPE | 1 |
| 19 | XBOZZ | 16004 | 46218 | .COVER THRM THRM BYP | 1 |
| 20 | XBOZZ | 16004 | 44698 | .CONN FLTR FLTR BYP | 1 |
| 21 | XDOZZ | 81349 | M83248/1-233 | .PACKING, PREFORMED | 2 |
| 22 | XBOZZ | 16004 | 40679 | .SPRING | 1 |
| 23 | PAOZZ | 96906 | MS90725-8 | .SCREW,CAP, HEXAGON CAP, HEXAGON H | 1 |
| 24 | XBOZZ | 16004 | 46174 | .GUIDE SPRING | 1 |
| 25 | XBOZZ | 16004 | 46175 | PLUNGER BYP V | 1 |
| 26 | XBOZZ | 16004 | 40678 | .SPRING | 1 |
| 27 | XBOZZ | 16004 | 29941 | .SHTL THRM THRM BYP | 1 |
| 28 | PAFZZ | 16004 | 24999 | PACKING, PREFORMED | REF |
| 29 | XDOZZ | 79136 | 5300-1-4-28 | PUSH ON NUT | 1 |
| 30 | PAOZZ | 16004 | 40434 | .PWR ELEM ELEM ASSY | 1 |
| 31 | XBOZZ | 79136 | 5000-37 | .RING RETAINING | 1 |
| 32 | PAOZZ | 96906 | MS27183-6 | .WASHER, FLAT | 1 |
| 33 | PAFZZ | 16004 | 44501 | .SPRING, BY BY PASS VALV | 1 |
| 34 | PAFZZ | 96906 | MS150459 | .BALL, BEARING | 1 |
| 35 | XBOZZ | 16004 | 43367 | .BODY THRM THRM BYP | 1 |
| 36 | XDOZZ | 16004 | 63301 | | 1 |

END OF FIGURE

18
19 THRU 46



4772-034

Figure 34. Oil Separator Group.

| (1) ITEM NO | (2) SMR CODE | (3) FSCM | (4) PART NUMBER | (5) DESCRIPTION AND USABLE ON | (6) COD QTY |
|------------------------------|--------------------|-------------|-----------------------|---|----------------|
| GROUP 15 PNEUMATIC EQUIPMENT | | | | | |
| FIG. 34 OIL SEPARATOR GROUP | | | | | |
| 1 | PAOZZ | 96906 | MS35842-13 | .CLAMP,HOSE HOSE 1 1/2 IN - 2 5/8 IN HOSE DIA. RANGE | 2 |
| 2 | XBOZZ | 30327 | U224SAE100R4 | .HOSE 6IN. LG | 1 |
| 3 | XBOZZ | 30327 | FA24X24MB | .ADAPTER HOSE | 1 |
| 4 | PBOZZ | 81348 | HW-P-471-BDQBCEC | .BUSHING, PIPE | 1 |
| 5 | PBOZZ | 01001 | MB444830 | PLUG, PIPE, MAGNETIC MAGNETIC | 1 |
| 6 | PAFZZ | 16004 | 48414 | .SWITCH, THERMOSTATIC. THERMOSTATIC | 1 |
| 7 | PAFZZ | 26129 | 7001010 | .ADAPTER, CONNECTOR CONNECTOR | 2 |
| 8 | PAFZZ | 24617 | 218624 | .TEE, PIPE PIPE | 1 |
| 9 | PAFZZ | 96906 | MS51953-175 | .NIPPLE, PIPE | 1 |
| 10 | PAFZZ | 96906 | MS90725-62 | .SCREW, CAP, HEXAGON HEXAGON H | 4 |
| 11 | PAFZZ | 96906 | MS35338-27 | .WASHER, LOCK | 4 |
| 12 | PAFZZ | 16004 | 68524 | .ELBOW DISCHARGE | 1 |
| 13 | PAFZZ | 16004 | 24978 | PACKING, PREFORMED | 1 |
| 14 | PAOZZ | 96906 | MS51967-8 | .NUT, PLAIN, HEXAGON HEXAGON | 2 |
| 15 | PAOZZ | 96906 | MS35338-27 | .WASHER, LOCK | 1 |
| 16 | PAOZZ | 16004 | 66766 | .U-BOLT SEP | 1 |
| 17 | XBOZZ | 16004 | 63303 | .. OIL | 1 |
| 18 | XDFZH | 16004 | 66757 | .SEP ASSY ASSY | 1 |
| 19 | PAOZZ | 96906 | MS51922-33 | .NUT, SELF-LOCKING, HE. SELF-LOCKING, HE | 2 |
| 20 | XDOZZ | 96906 | MS90725-111 | .SCREW, CAP, HEXAGON CAP, HEXAGON H | 2 |
| 21 | PAFZZ | 72661 | AM-7 | .COUPLING HALF, QUICK QUICK | REF |
| 22 | PBFZZ | 98991 | 4211T3-4 | .. BALL | 2 |
| 23 | XBFZZ | 96906 | MS51953-97 | .NIPPLE CLOSE | 2 |
| 24 | PAFZZ | 96906 | MS51922-9 | .NUT, SELF-LOCKING, HE. HE | 2 |
| 25 | PAFZZ | 96906 | MS27183-12 | .WASHER, FLAT | 2 |
| 26 | PAFZZ | 80266 | U178 | .CLAMP, LOOP | 1 |
| 27 | PAFZZ | 16004 | 67167 | .BOLT SPRT SPRT BRKT | 2 |
| 28 | XDFZZ | 96906 | MS35338-48 | .WASHER, LOCK | 2 |
| 29 | XDOZZ | 16004 | 67922 | .WASHER, FLAT | 2 |
| 30 | XBFZZ | 16004 | 67229 | .BRKT SPRT | 1 |
| 31 | XBFZZ | 16004 | 67228 | .NIPPLE PIPE | 1 |
| 32 | PAFZZ | 16004 | 66764 | .VALVE ASSY ASSY | 1 |
| 33 | PAFZZ | 16004 | 64015 | .VALVE SAFETY | 1 |
| 34 | XBFZZ | 24617 | 144042 | .BSHG RDCR | 1 |
| 35 | PBFZZ | 24617 | 219306 | PLUG, PIPE PIPE | 1 |
| 36 | XBFZZ | 96906 | MS39231-7 | . STREET | 1 |
| 37 | XBFZZ | 30327 | FA24X24MB | .ADAPTER HOSE | 1 |
| 38 | PAFZZ | 98660 | AC4500-12 | .ADAPTER ELBOW | 1 |
| 39 | XBFZZ | 96906 | MS49005-16 | .PLUG PIPE | 1 |
| 40 | XBFZZ | 16004 | 66758 | .TANK OIL OIL SEP | 1 |
| 41 | PAFZZ | 79470 | B69X5X4 | ELBOW, PIPE TO TUBE | 2 |
| 42 | PAFZZ | 16004 | 61875 | .. BOLT COVER | 6 |
| 43 | XDFZZ | 96906 | MS35338-29 | .WASHER, LOCK LOCK | 1 |
| 44 | XBFZZ | 16004 | 66647 | .. COVER TANK | 1 |
| 45 | PBFZZ | 16004 | 60979 | .PIPE OIL OIL SEP | 1 |
| 46 | PBFZZ | 16004 | 48772 | .FILTER ELEMENT, FLUI | 1 |

END OF FIGURE

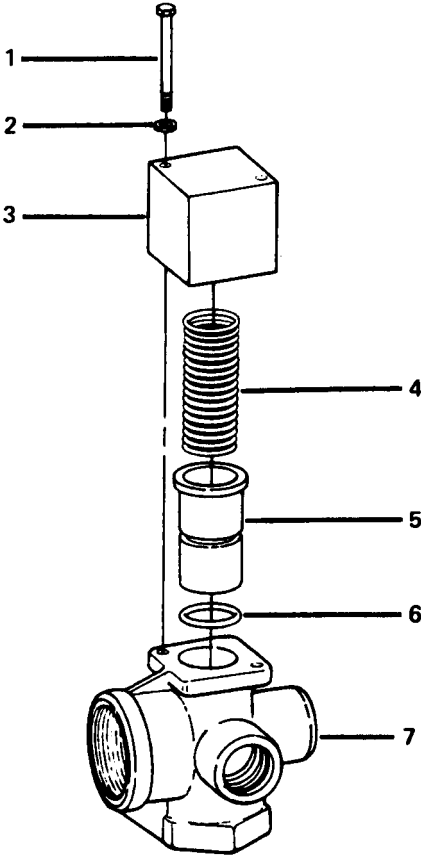

Figure 35. Minimum Pressure Valve Assembly.

| (1) ITEM NO | (2) SMR CODE | (3) FSCM | (4) PART NUMBER | (5) DESCRIPTION AND USABLE ON CODES(UOC) | (6) QTY |
|-------------------|--------------------|-------------|-----------------------|---|------------|
|-------------------|--------------------|-------------|-----------------------|---|------------|

GROUP 15 PNEUMATIC EQUIPMENT

FIG. 35 MINIMUM PRESSURE VALVE ASSEMBLY

| | | | | | |
|---|-------|-------|------------|-----------------------------|---|
| 1 | XDFZZ | 96906 | MS90725-16 | ..SCREW,CAP, CAP, HEXAGON H | 2 |
| 2 | PAFZZ | 78189 | 1214-05 | ..WASHER, LOCK | 2 |
| 3 | XBFZZ | 16004 | 64022 | ..COVER VALVE | 1 |
| 4 | XBFZZ | 16004 | 64024 | ..SPRING VALVE | 1 |
| 5 | XBFZZ | 16004 | 64023 | .. VALVE | 1 |
| 6 | PAFZZ | 16004 | 24628 | .. PREFORMED | 1 |
| 7 | PAFZZ | 16004 | 66762 | ..BODY VALVE | 1 |

END OF FIGURE

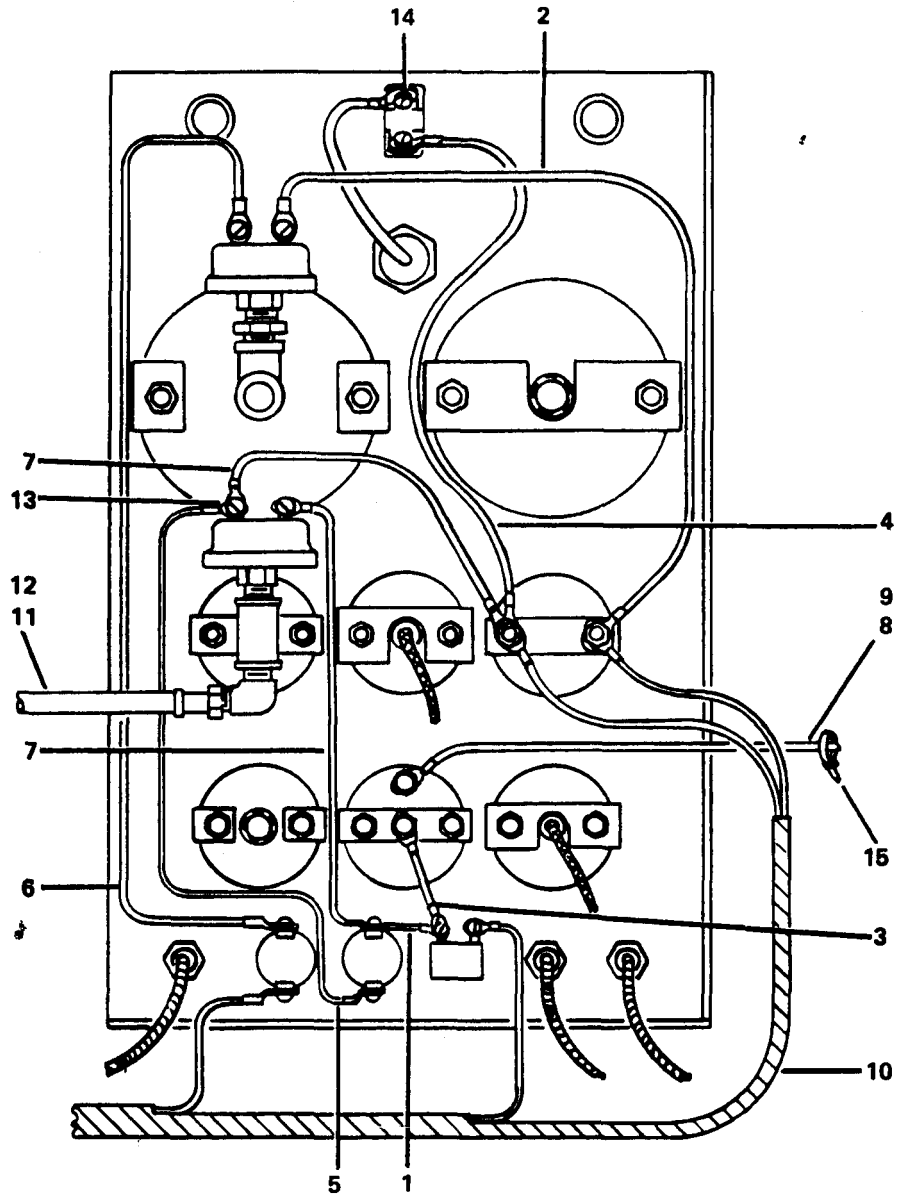

REAR VIEW OF INSTRUMENT PANEL

Figure 36. Instrument Panel Wire Assemblies.

| (1) ITEM NO | (2) SMR CODE | (3) FSCM | (4) PART NUMBER | (5) DESCRIPTION AND USABLE ON CODES(UOC) | (6) QTY |
|--|--------------------|-------------|-----------------------|---|------------|
| GROUP 16 INSTRUMENT PANEL ASSEMBLY | | | | | |
| FIG. 36 INSTRUMENT PANEL WIRE ASSEMBLIES | | | | | |
| 1 | PAFZZ | 16004 | 29187 | .WIRE ASSY..... | 1 |
| 2 | XDFZZ | 16004 | 48966 | .LEAD, ELECTRICAL, COM. COM..... | 1 |
| 3 | PAFZZ | 16004 | 49058 | .WIRE ASSY..... | 1 |
| 4 | XDFZZ | 16004 | 49059 | .LEAD, ELECTRICAL, COM. COM..... | 1 |
| 5 | PAFZZ | 16004 | 49292 | .WIRE ASSY..... | 1 |
| 6 | PAFZZ | 16004 | 49634 | .WIRE ASSY..... | 1 |
| 7 | PAOZZ | 16004 | 62957 | .LEAD, ELECTRICAL..... | 2 |
| 8 | PAOZZ | 16004 | 27676 | .WIRE ASSY..... | 1 |
| 9 | PAOZZ | 16004 | 80203 | WIRE ASSY..... | 1 |
| 10 | PAOZZ | 16004 | 66734 | HARNESS WIRE..... | 1 |
| 11 | PAOZZ | 16004 | 45331 | HOSE ASSEMBLY, NONME NONME..... | 1 |
| 12 | PAOZZ | 79470 | B69X5X4 | ELBOW, PIPE TO TUBE..... | 1 |
| 13 | PAFZZ | 96906 | MS35338-24 | .WASHER, LOCK..... | 10 |
| 14 | PAFZZ | 96906 | MS35338-23 | .WASHER, LOCK..... | 2 |
| 15 | XBOZZ | 59730 | TY525MX | TIE CABLE..... | 4 |

END OF FIGURE

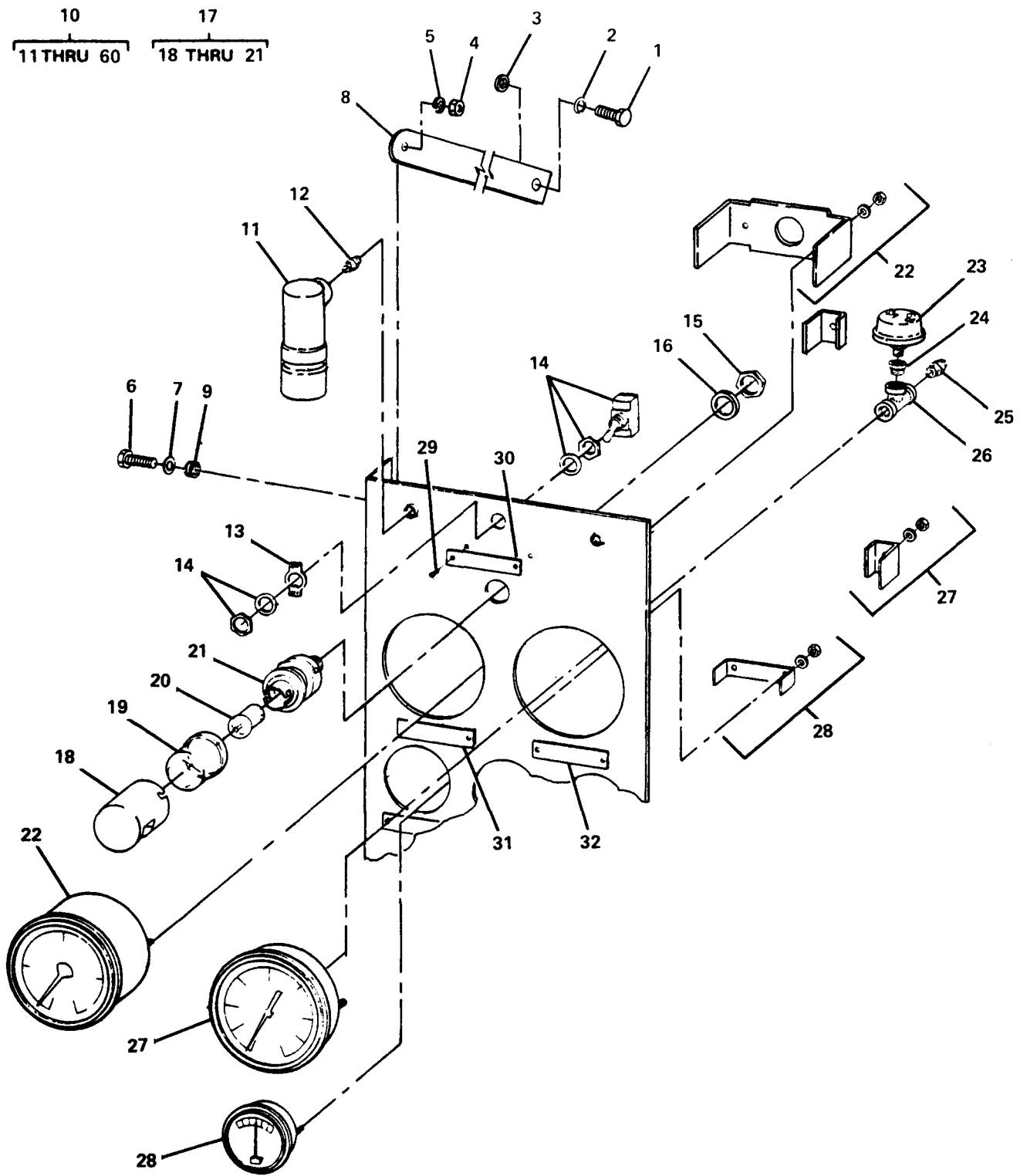
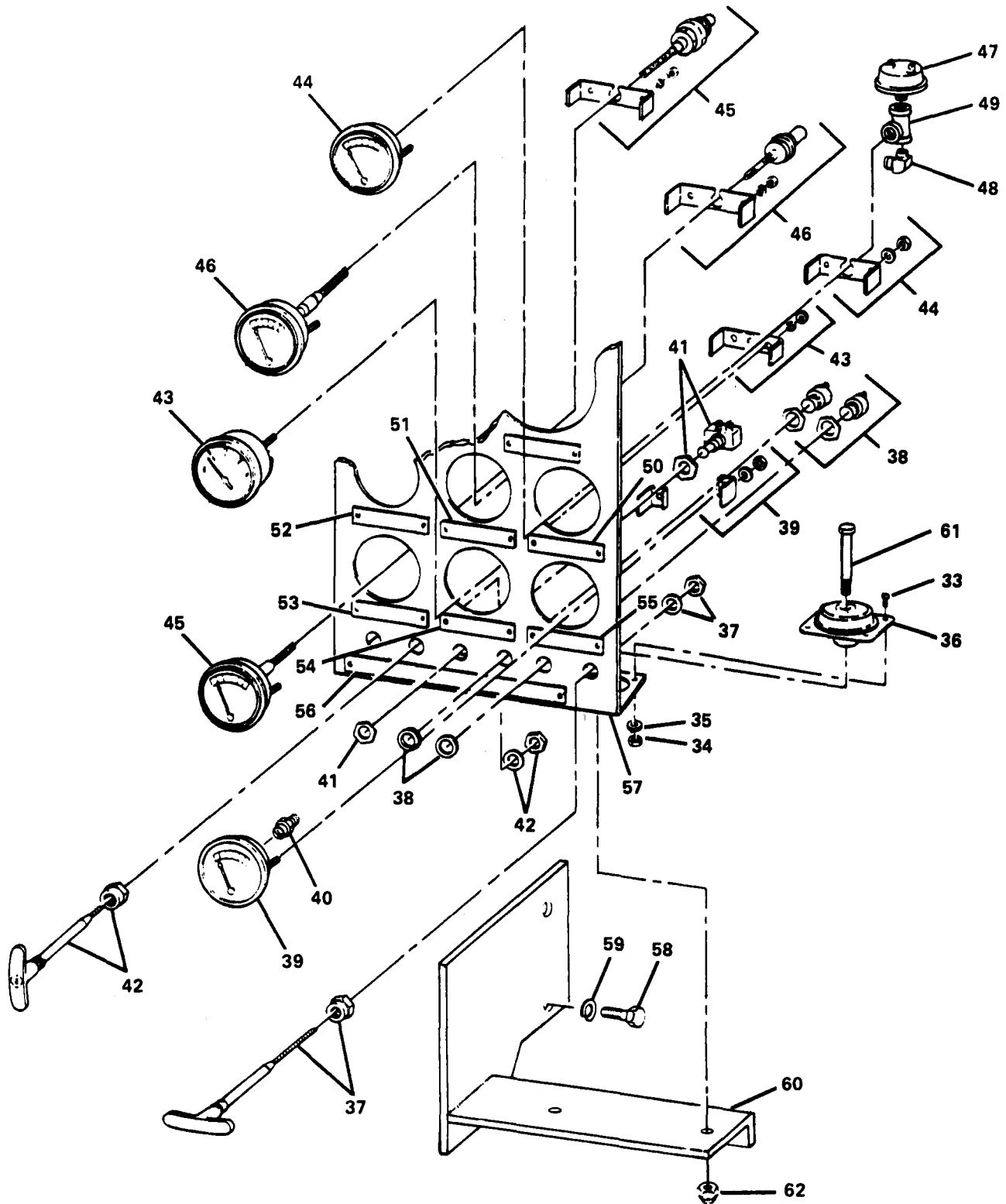

Figure 37. Instrument Panel Assembly (Sheet 1 of 2).



4772-037.2

Figure 37. Instrument Panel Assembly (Sheet 2 of 2).

| (1) ITEM NO | (2) SMR CODE | (3) FSCM | (4) PART NUMBER | (5) DESCRIPTION AND USABLE ON CODES (UOC) | (6) QTY |
|------------------------------------|--------------------|-------------|-----------------------|--|------------|
| GROUP 16 INSTRUMENT PANEL ASSEMBLY | | | | | |
| FIG. 37 INSTRUMENT PANEL ASSEMBLY | | | | | |
| 1 | PAFZZ | 96906 | MS90725- | SCREW, CAP, HEXAGON H | 1 |
| 2 | PAFZZ | 96906 | MS35338-30 | WASHER, LOCK | 1 |
| 3 | PAFZZ | 96906 | MS27 | WASHER, FLAT | 1 |
| 4 | PAOZZ | 96906 | MS5 | NUT, PLAIN, HEXAGON | 1 |
| 5 | PAFZZ | 96906 | MS35338-27 | WASHER, LOCK | 2 |
| 6 | PAFZZ | 96906 | MS | SCREW, CAP, HEXAGON | 2 |
| 7 | PAOZZ | 96906 | MS27 | WASHER, FLAT | 1 |
| 8 | XBOZZ | 16004 | 66803 | BRACE INSTPN | 1 |
| 9 | PAOZZ | 76385 | Z4 | GROMMET, RUBBER | 1 |
| 10 | XBFZZ | 16004 | 66777 | INSTPN ASSY | 1 |
| 11 | PAFZZ | 18265 | RAX00-2325 | . RESTRICTION INDICAT | 2 |
| 12 | XBFZZ | 18265 | P1 | . SAF FLTR | 1 |
| 13 | XBFZZ | 15605 | 827-228-F3 | . INDICATOR | 1 |
| 14 | PAFZZ | 96906 | MS35058-22 | . TOGGLE | 1 |
| 15 | PAFZZ | 96906 | MS3569 | NUT, PLAIN, HEXAGON | 1 |
| 16 | PAFZZ | 96906 | MS35333-46 | . WASHER LOCK | 1 |
| 17 | PAOZZ | 7333 | 910881 | . PANEL | 1 |
| 18 | XBOZZ | 7333 | 5932490 | COVER LAMP | 1 |
| 19 | XBOZZ | 7333 | 5949532 | LENS, LIGHT | 1 |
| 20 | PAOZZ | 24455 | 89 | LAMP, INCANDESCENT | 1 |
| 21 | XAFZZ | 7333 | 5932459 | . RESIL | 1 |
| 22 | PAOZZ | 16004 | 4 | | 1 |
| 23 | XDFZZ | 16004 | 37989 | . PRESSURE | 1 |
| 24 | PAFZZ | 24617 | 144035 | BUSHING, PIPE | 1 |
| 25 | XBFZZ | 79470 | B68X6 | . TUBE | 1 |
| 26 | PAOZZ | 24617 | 144083 | . PIPE | 1 |
| 27 | PAFZZ | 3530 | 60-83-2 | . PRESSURE, DIAL | 1 |
| 28 | PAOZZ | 16004 | 4827 | | 1 |
| 29 | PAOZZ | 24617 | 9426053 | . TAPPING, THREA | 4 |
| 30 | PAOZZ | 16004 | 41998 | . IDENTIFICATIO | 1 |
| 31 | XBOZZ | 16004 | 60495 | . TACH-HOUR | 1 |
| 32 | XBOZZ | 16004 | 60487 | . AIR PRESS | 1 |
| 33 | PAOZZ | 24617 | 132908 | . MACH RDH | 8 |
| 34 | PAOZZ | 23040 | 3407957 | NUT, PLAIN, HEXAGON | 4 |
| 35 | PAOZZ | 96906 | MS35338-24 | . LOCK | 8 |
| 36 | PAFZZ | 76005 | 206P-20 | . RESILIENT | 2 |
| 37 | PAOZZ | 61112 | LP2974R36 | . ASSEMBLY, PU | 1 |
| 38 | PAOZZ | 16004 | 1 | . PUSH | 2 |
| 39 | PAFZZ | 16004 | 65169 | . PRESSURE, DIAL | 1 |
| 40 | PAOZZ | 79470 | B66X5 | . STRAIGHT, PI | 1 |
| 41 | PAOZZ | 1 | 5011 | . IGN PP | 1 |
| 42 | PAOZZ | 16004 | 27854 | . ASSEMBLY, PO | 2 |
| 43 | PAFZZ | 16004 | 4234 | . LIQUID QU | 1 |
| 44 | PAFZZ | 16004 | 62085 | . PRESSURE, DIAL | 1 |
| 45 | PAOZZ | 16004 | 26157 | . TEMPERATU | 1 |
| 46 | PAFZZ | 16004 | 14680 | . TEMPERATU | 1 |
| 47 | PAFZZ | 74400 | M4006 | . PRESSURE | 1 |
| 48 | PAFZZ | 79470 | 69X5 | . PIPE TO TUBE | 1 |

| (1) ITEM NO | (2) SMR CODE | (3) FSCM | (4) PART NUMBER | (5) DESCRIPTION AND USABLE ON CODES(UOC) | (6) QTY |
|-------------------|--------------------|-------------|-----------------------|---|------------|
| 49 | XBFZZ | 24617 | 144082 | .TEE PIPE..... | 1 |
| 50 | XBOZZ | 16004 | 60488 | .NPL OIL PRESS..... | 1 |
| 51 | XBOZZ | 16004 | 60490 | .NPL OIL OIL TEMP..... | 1 |
| 52 | XBOZZ | 16004 | 66161 | .NPL AMMETER..... | 1 |
| 53 | XBOZZ | 16004 | 60491 | .NPL WATER WATER TEMP..... | 1 |
| 54 | XBOZZ | 16004 | 60493 | .NPL FUEL FUEL GA..... | 1 |
| 55 | XBOZZ | 16004 | 62093 | .NPL FUEL PRESS..... | 1 |
| 56 | XBOZZ | 16004 | 67996 | .NPL CONTROLS..... | 1 |
| 57 | XBFZZ | 16004 | 66778 | .PANEL INSTR..... | 1 |
| 58 | XDOZZ | 96906 | MS90725-85 | ..SCREW,CAP,HEXAGON CAP, HEXAGON H..... | 2 |
| 59 | PAOZZ | 96906 | MS35338-47 | ..WASHER, LOCK..... | 2 |
| 60 | XBOZZ | 16004 | 66784 | ..BRACKET PNL..... | 1 |
| 61 | PAFZZ | 96906 | MS90725-65 | SCREW,CAP,HEXAGON CAP, HEXAGON H..... | 2 |
| 62 | PAFZZ | 96906 | MS51922-17 | NUT,SELF-LOCKING,HE SELF-LOCKING, HE..... | 2 |

END OF FIGURE

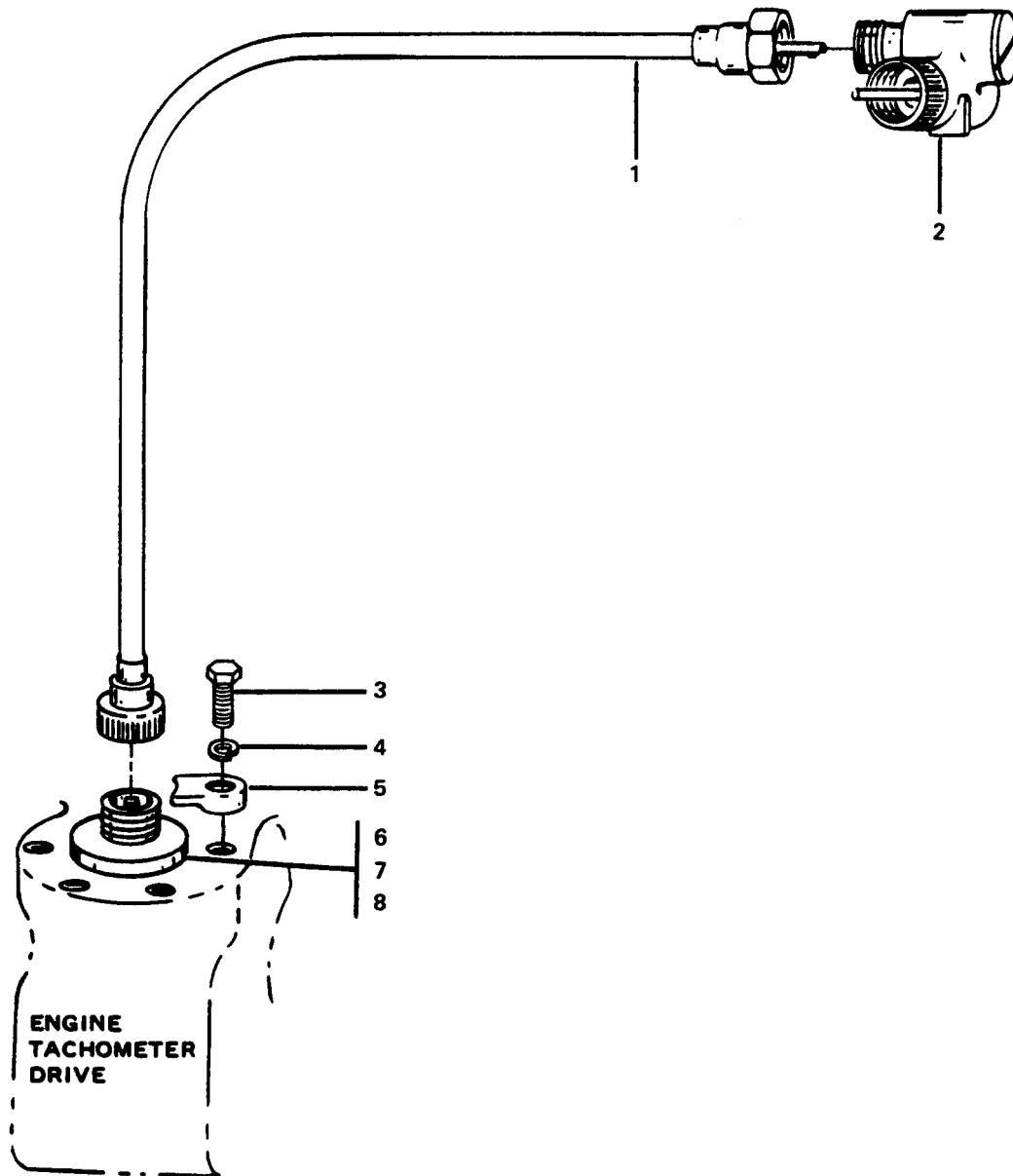

Figure 38. Tachometer Cable and Drive.

| SECTION II | | | TM5-4310-354-24P | | | |
|------------------------------------|-------|-------|------------------------|--|-----|--|
| (1) | (2) | (3) | (4) | (5) | (6) | |
| ITEM | SMR | FSCM | PART | DESCRIPTION AND USABLE ON CODES(UOC) | QTY | |
| NO | CODE | | NUMBER | | | |
| GROUP 16 INSTRUMENT PANEL ASSEMBLY | | | | | | |
| FIG. 38 TACHOMETER CABLE AND DRIVE | | | | | | |
| 1 | PAOZZ | 16004 | 66792 | .SHAFT ASSEMBLY, FLEX..... | 1 | |
| 2 | PAOZZ | 57733 | 407010 | .ADAPTER, SPEEDOMETER..... | 1 | |
| 3 | PAFZZ | 96906 | MS90725-32 | .BOLT, MACHINE CAP SCREW 5/16X18X3/ 4IN LONG..... | 2 | |
| 4 | PAFZZ | 28265 | 615 | .WASHER, LOCK..... | 1 | |
| 5 | XBFZZ | 28265 | 13936 | .CLAMP ADPTR..... | 2 | |
| 6 | XBFZZ | 28265 | 40-0003824 | .ADPTR OVSP DR..... | 1 | |
| 7 | PAFZZ | 81349 | MIL-P-83461/1A-2 15 | .PKG PREFMD O-RING SEAL 1-1/16 IDX1-5/16 ODX1/8 DIA, TEMP=-40F TO +250F..... | 1 | |
| 8 | XBFZZ | 28265 | 40-0018652 | .SHAFT ASSY DR..... | 1 | |

END OF FIGURE

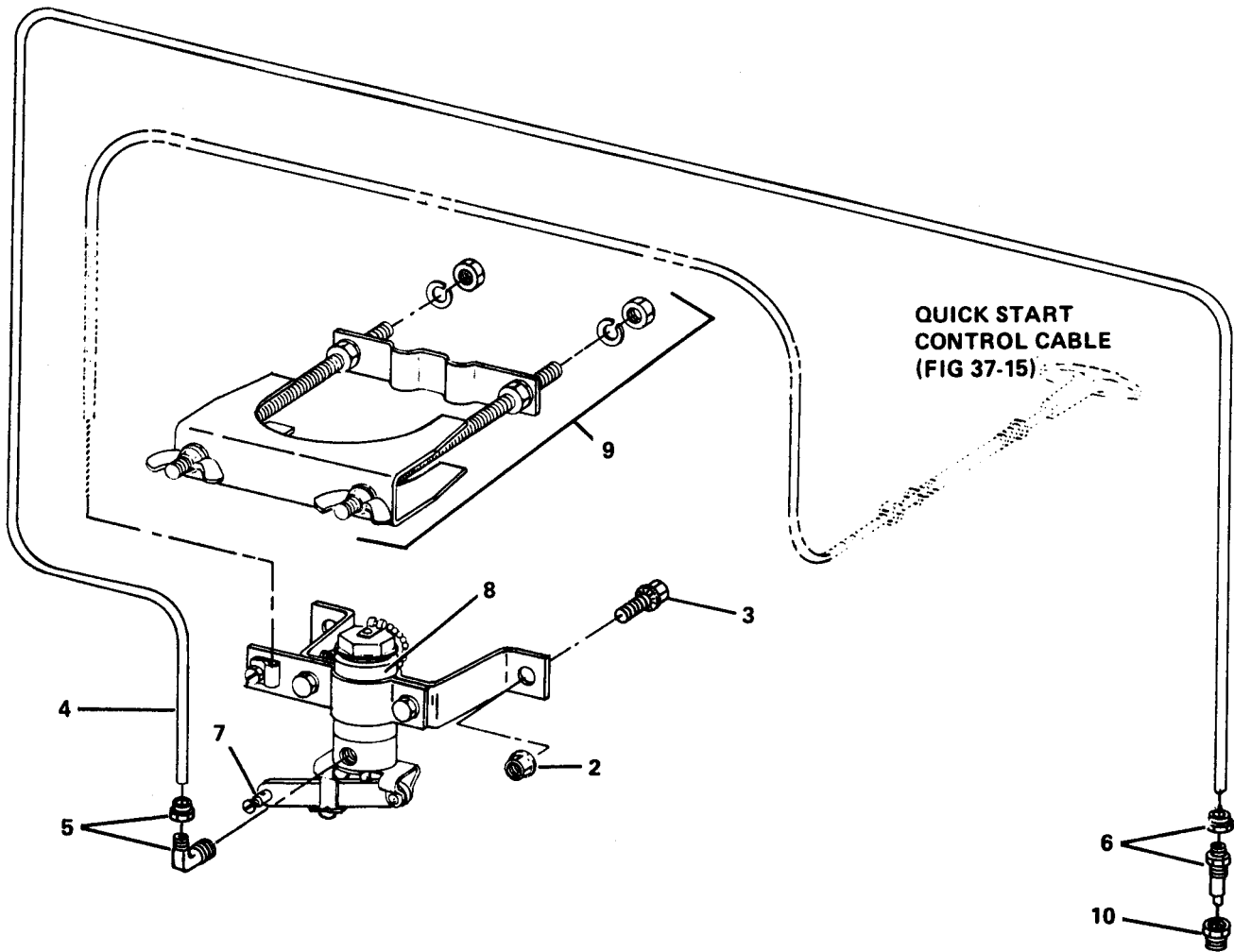

Figure 39. Quick-Start Assembly.

| SECTION II | | | TM5-4310-354-24P | | |
|------------------------------------|----------|-------|------------------|--------------------------------------|-----|
| (1) | (2) | (3) | (4) | (5) | (6) |
| ITEM NO | SMR CODE | FSCM | PART NUMBER | DESCRIPTION AND USABLE ON CODES(UOC) | QTY |
| GROUP 16 INSTRUMENT PANEL ASSEMBLY | | | | | |
| FIG. 39 QUICK-START ASSEMBLY | | | | | |
| 1 | PAOZZ | 61112 | QK1039A96 | .QUICK START KIT..... | 1 |
| 2 | PAOZZ | 24617 | 9416918 | ..NUT, PLAIN, EXTENDED..... | 2 |
| 3 | PAOZZ | 24617 | 274825 | ..SCREW, CAP, HEXAGON H..... | 2 |
| 4 | PAOZZ | 61112 | LP3239-48 | ..TUBING, NONMETALLIC..... | 1 |
| 5 | PAOZZ | 30780 | 269C2-2 | ..ELBOW, PIPE TO TUBE..... | 1 |
| 6 | PAOZZ | 61112 | LP2377-11 | ..FITTING MANF..... | 1 |
| 7 | XBOZZ | 61112 | LP-2814 | ..STOP ASSY..... | 1 |
| 8 | PAOZZ | 61112 | QS-1-1TC | ..PUMP, ENGINE PRIMING..... | 1 |
| 9 | XBOZZ | 61112 | LP-2299 | ..CLAMP CYL MTG..... | 1 |
| 10 | PAFZZ | 24617 | 144035 | .BUSHING, PIPE..... | 1 |

END OF FIGURE

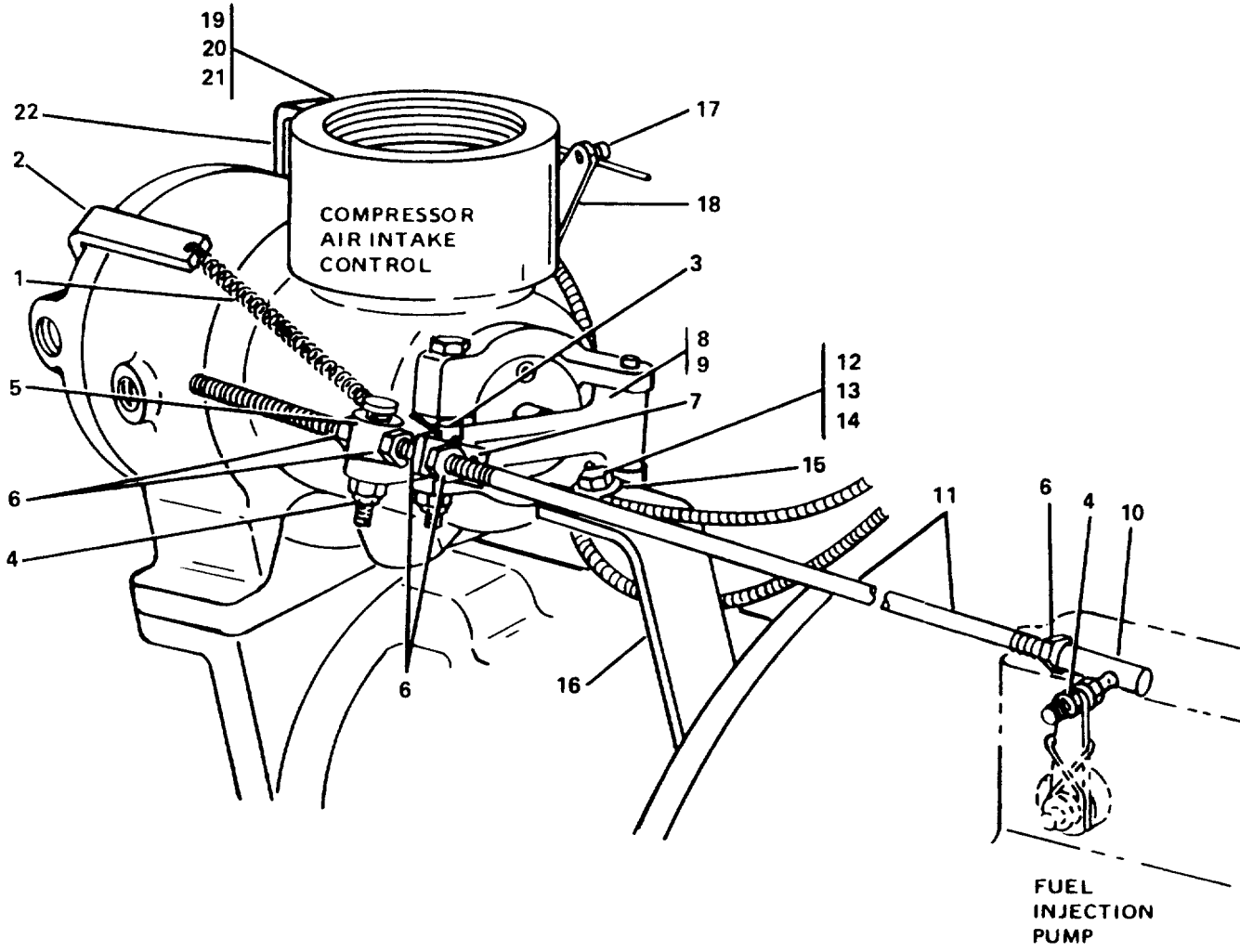

Figure 40. Speed Control

| SECTION II | | | TM5-4310-354-24P | | | |
|------------|----------|-------|------------------|---|---|--|
| (1) | (2) | (3) | (4) | (5) | (6) | |
| ITEM NO | SMR CODE | FSCM | PART NUMBER | DESCRIPTION AND USABLE ON CODES(UOC) | QTY | |
| | | | | GROUP 17 | SPEED CONTROL GROUP ROD, SPEED CONTROL | |
| | | | | FIG. 40 SPEED CONTROL | | |
| 1 | XBOZZ | 16004 | 27365 | SPRING CONTROL | 1 | |
| 2 | XBOZZ | 16004 | 62620 | .BRACKET SPRING | 1 | |
| 3 | PAOZZ | 16004 | 20588 | STOP,WIRE WIRE | 1 | |
| 4 | PAOZZ | 96906 | MS51922-5 | .NUT,SELF-LOCKING,HE SELF-LOCKING, HE | 2 | |
| 5 | XBOZZ | 16004 | 18952 | BLOCK STOP | 1 | |
| 6 | PAOZZ | 96906 | MS35690-425 | .NUT,PLAIN,HEXAGON HEXAGON | 5 | |
| 7 | XBOZZ | 16004 | 27359 | STOP WIRE..... | 1 | |
| 8 | PAOZZ | 16004 | 62286 | LEVER ASSEMBLY | 1 | |
| 9 | XDOZZ | 05469 | 4N6-D | .BUSHING..... | 2 | |
| 10 | PAOZZ | 01428 | SP1002CP | .BALL JOINT | 1 | |
| 11 | XBOZZ | 16004 | 65852 | .ROD SPEED SPEED CONT..... | 1 | |
| 12 | PAOZZ | 24617 | 9416918 | NUT,PLAIN,EXTENDED | 1 | |
| 13 | PAOZZ | 24617 | 274473 | BOLT,SELF-LOCKING SELF-LOCKING | 1 | |
| 14 | PAOZZ | 96906 | MS27183-14 | WASHER,FLAT | 1 | |
| 15 | PAOZZ | 75272 | CO-0309 | CLAMP,LOOP LOOP | 1 | |
| 16 | PAOZZ | 16004 | 64929 | BRACKET,ANGLE ANGLE | 1 | |
| 17 | PAOZZ | 70436 | FT191-4 | FITTING ASSY | 1 | |
| 18 | PAOZZ | 77260 | AC-641 | LEVER,REMOTE REMOTE CONTRO | 1 | |
| 19 | PAOZZ | 24617 | 9416918 | NUT,PLAIN,PLAIN,EXTENDED | 1 | |
| 20 | PAOZZ | 24617 | 273771 | BOLT,SELF-LOCKING SELF-LOCKING | 1 | |
| 21 | PAOZZ | 75272 | CO-0309 | CLAMP,LOOP LOOP | 1 | |
| 22 | XBOZZ | 16004 | 44506 | BRACKET CABLE | 1 | |

END OF FIGURE

1
2 THRU 18

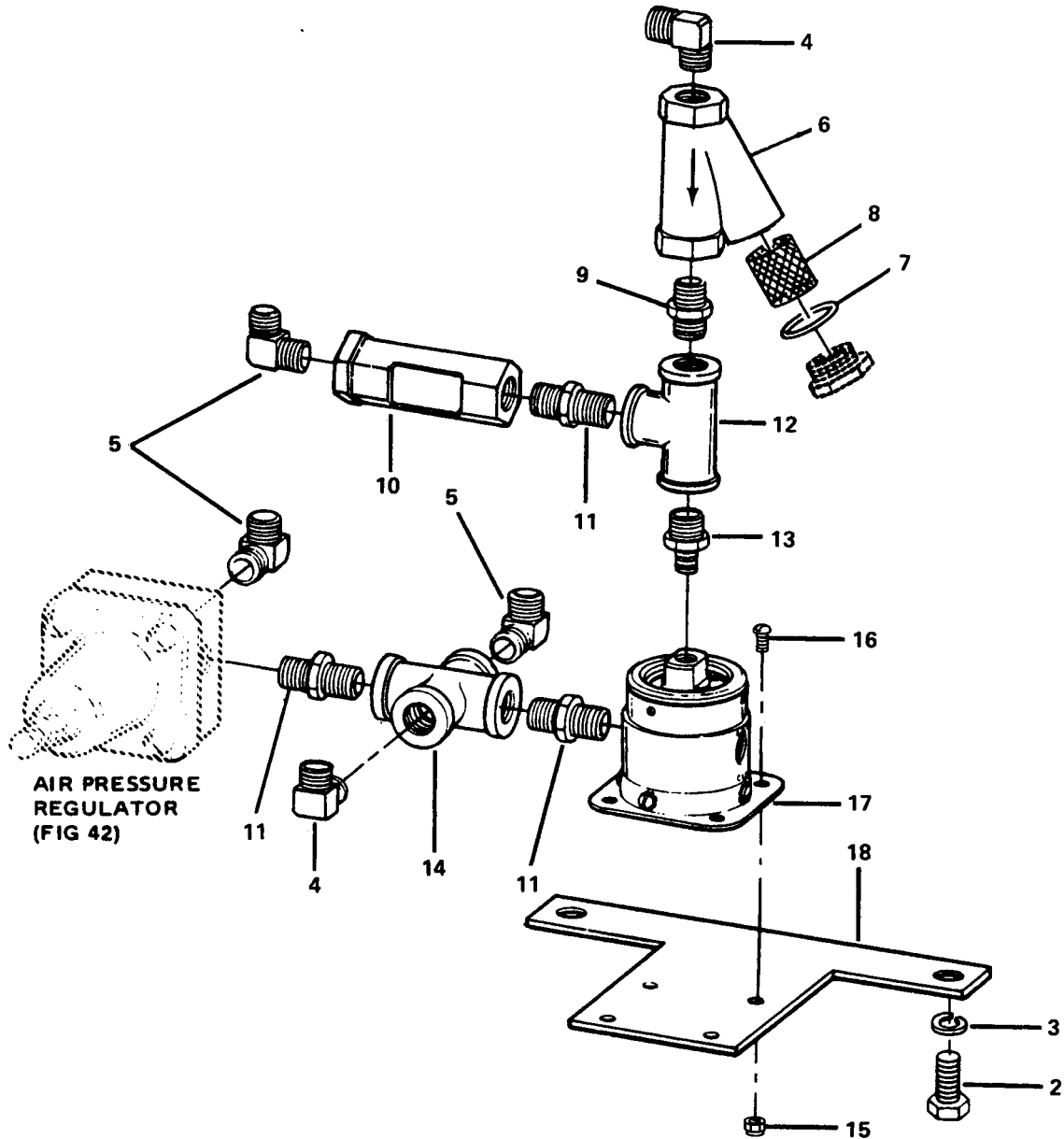

Figure 41. Blowdown Valve Assembly.

| SECTION II | | | TM5-4310-354-24P | | | |
|------------|----------|-------|------------------|--|---|--|
| (1) | (2) | (3) | (4) | (5) | (6) | |
| ITEM NO | SMR CODE | FSCM | PART NUMBER | DESCRIPTION AND USABLE ON CODES(UOC) | QTY | |
| | | | | GROUP 17 | SPEED CONTROL GROUP ROD, SPEED CONTROL | |
| | | | | FIG. 41 | BLOWDOWN VALVE ASSEMBLY | |
| 1 | PAFFZ | 16004 | 66805 | ..VALVE ASSEMBLY,BLOW BLOW | 1 | |
| 2 | PAFZZ | 96906 | MS18154-60 | ..SCREW,CAP,HEXAGON CAP, HEXAGON H | 2 | |
| 3 | PAFZZ | 96906 | MS35338-27 | ..WASHER, LOCK | 2 | |
| 4 | PAFZZ | 79470 | B69X5X4 | .ELBOW, PIPE TO TUBE | 2 | |
| 5 | PAFZZ | 79470 | 69X6 | ELBOW, PIPE TO TUBE | 3 | |
| 6 | PAFZZ | 04845 | 8600A2-1-4 | .STRAINER, LINE | 1 | |
| 7 | PAFZZ | 16004 | 24963 | PACKING, PREFORMED | 1 | |
| 8 | PAFZZ | 04845 | 24X110MONEL | ..STRAINER, ELEMENT,SE. SE. | 1 | |
| 9 | XDFZZ | 16004 | 49776 | RESTRICTOR,FLUID FLUI D FL | 1 | |
| 10 | PAFZZ | 80885 | 1821 | INDICATOR,SIGHT, SIGHT, LIQ. | 1 | |
| 11 | PAFZZ | 97403 | 13218E0110-3 | .NIPPLE, PIPE | 3 | |
| 12 | PBFZZ | 24617 | 144083 | ..TEE,PIPE PIPE | 1 | |
| 13 | PBFZZ | 98660 | PF10-4-2 | REDUCER, PIPE | 1 | |
| 14 | PAFZZ | 24617 | 144151 | ..CROSS, PIPE | 1 | |
| 15 | XDFZZ | 24617 | 190254 | ..NUT,SELF-LOCKING,HE SELF-LOCKING, HE | 4 | |
| 16 | PAFZZ | 24617 | 120221 | ..SCREW,MACHINE MACHI NE | 4 | |
| 17 | PAFZZ | 16004 | 67384 | ..BLOWDOWN VALVE | 1 | |
| 18 | XBFZZ | 16004 | 66802 | ..BRKT BLOWDOWN BLOWDOWN V | 1 | |

END OF FIGURE

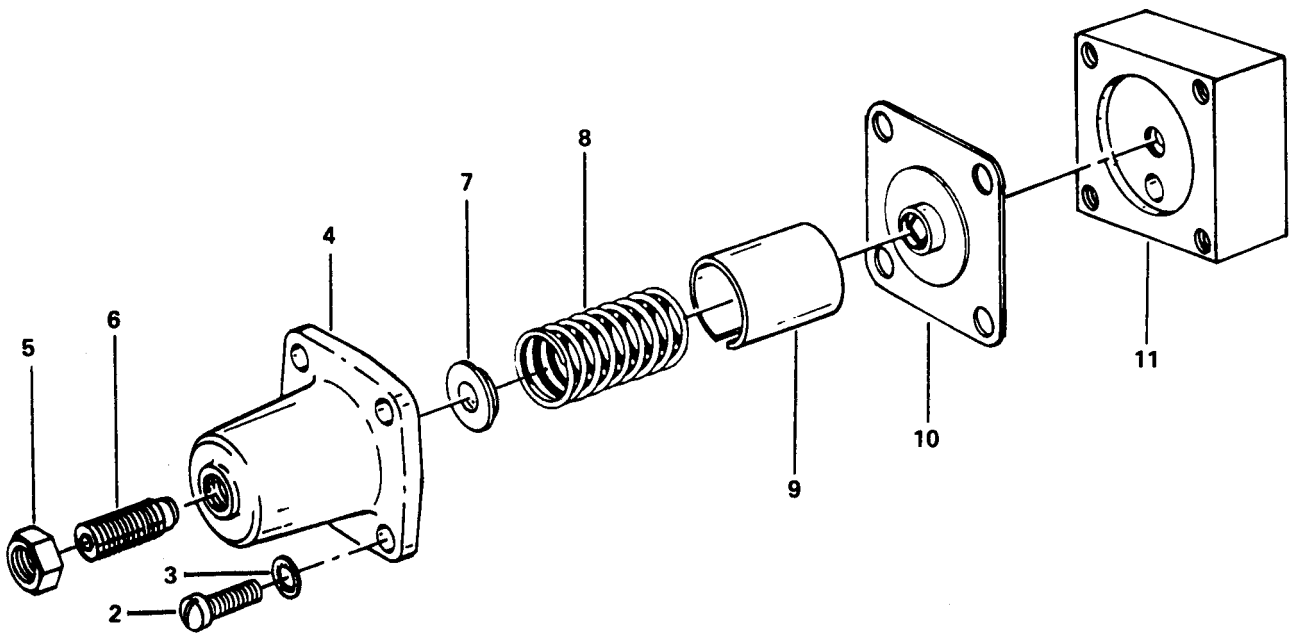

Figure 42. Air Pressure Regulator Assembly.

SECTION II TM5-4310-354-24P (5) (6)

| (1) ITEM NO | (2) SMR CODE | (3) FSCM | (4) PART NUMBER | (5) DESCRIPTION AND USABLE ON CODES(UOC) | (6) QTY |
|-------------------|--------------------|-------------|-----------------------|---|------------|
|-------------------|--------------------|-------------|-----------------------|---|------------|

GROUP 17 SPEED CONTROL GROUP ROD,
SPEED CONTROL

FIG. 42 AIR PRESSURE REGULATOR
ASSEMBLY

| | | | | | |
|----|-------|-------|-------------|---------------------------------|---|
| 1 | XDFZZ | 16004 | 64142 | ..PRESSURE REGULATOR | 1 |
| 2 | PAFZZ | 24617 | 132259 | . FILH | 4 |
| 3 | PAFZZ | 78189 | 1214-05 | ., LOCK | 4 |
| 4 | XBFZZ | 16004 | 40864 | . RGLTR | 1 |
| 5 | PAFZZ | 96906 | MS35690-625 | . PLAIN, HEXAGON. HEXAGON | 1 |
| 6 | XBFZZ | 16004 | 40869 | ..SCREW RGLTR | 1 |
| 7 | XBFZZ | 16004 | 40536 | . SPRING | 1 |
| 8 | PAFZZ | 16004 | 40863 | . HELI CAL, COMP | 1 |
| 9 | XBFZZ | 16004 | 65959 | ..TUBE SPRING | 1 |
| 10 | PAFZZ | 16004 | 64141 | . PRESSURE. | 1 |
| 11 | XBFZZ | 16004 | 64140 | . RGLTR | 1 |

END OF FIGURE

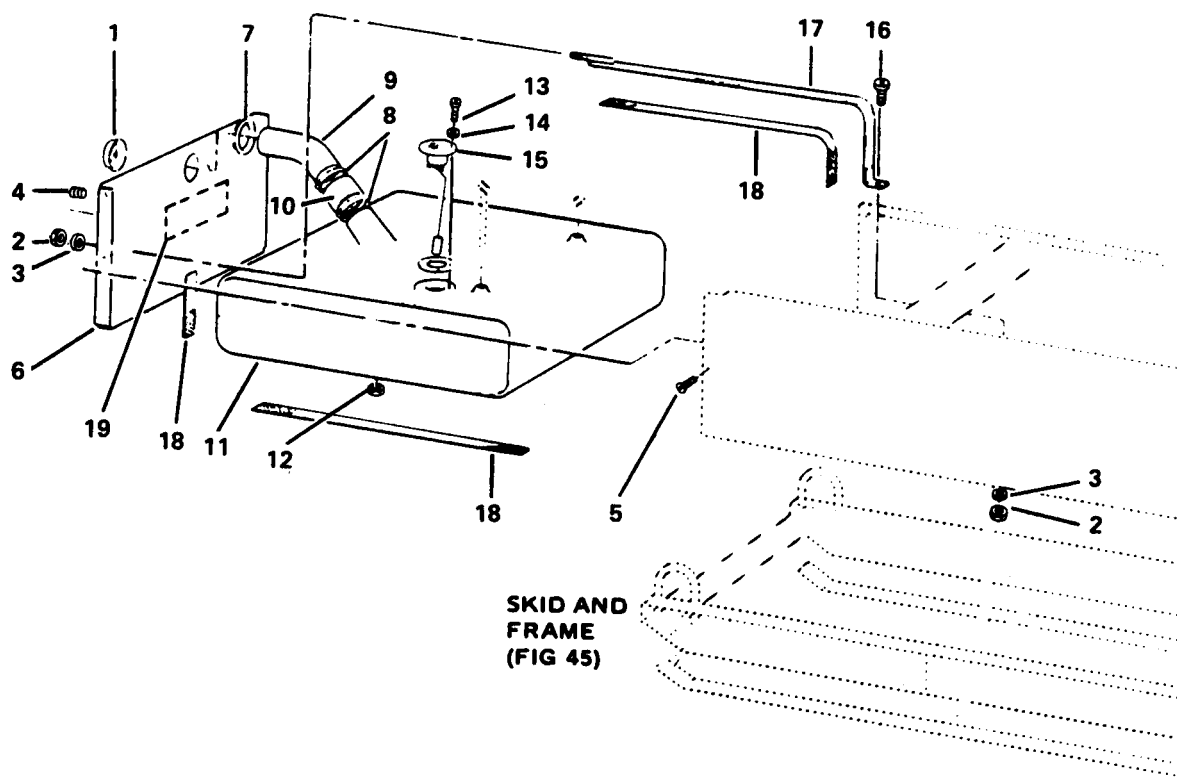

Figure 43. Fuel Tank Assembly.

| (1) ITEM NO | (2) SMR CODE | (3) FSCM | (4) PART NUMBER | (5) DESCRIPTION AND USABLE ON CODES(UOC) | (6) QTY |
|-----------------------------|--------------------|-------------|-----------------------|---|------------|
| GROUP 18 FUEL TANK ASSEMBLY | | | | | |
| FIG. 43 FUEL TANK ASSEMBLY | | | | | |
| 1 | PAOZZ | 78252 | 2302J012 | . .CAP,FILLER FILLER OPENING | 1 |
| 2 | PAOZZ | 96906 | MS51967-8 | NUT,PLAIN,HEXAGON HEXAGON | 2 |
| 3 | PAOZZ | 96906 | MS35338-27 | WASHER, LOCK | 2 |
| 4 | PAFZZ | 24617 | 9416918 | .NUT,PLAIN,EXTENDED | 8 |
| 5 | PAFZZ | 24617 | 274825 | .SCREW,CAP,HEXAGON CAP, HEXAGON H | 8 |
| 6 | XDOZZ | 16004 | 66773 | FRAME PNL FR FR | 1 |
| 7 | PAOZZ | 70485 | 2804 | GROMMET,NONMETALLIC NONMETALLIC | 1 |
| 8 | PAOZZ | 08484 | M36H | . HOSE | 2 |
| 9 | XBOZZ | 16004 | 66768 | .FLR NECK TANK | 1 |
| 10 | XBOZZ | 16004 | 66769 | . .HOSE FLR FLR NECK | 1 |
| 11 | PAOZZ | 16004 | 66767 | TANK,FUEL,ENGINE ENGINE | 1 |
| 12 | PAOZZ | 96906 | MS20913-2S | PLUG,PIPE PIPE | 1 |
| 13 | PAOZZ | 24617 | 132908 | .SCREW,MACHINE MACHINE | 5 |
| 14 | PAOZZ | 96906 | MS35338-24 | .WASHER, LOCK | 5 |
| 15 | PAOZZ | 16004 | 66770 | TRANSMITTER, LIQUID | 1 |
| 16 | PAOZZ | 96906 | MS18154-60 | SCREW,CAP,HEXAGON CAP, HEXAGON H | 1 |
| 17 | XBOZZ | 16004 | 66783 | STRAP FUEL TANK | 2 |
| 18 | XBOZZ | 70470 | 125X1-500 | WEBBING | 170 |
| 19 | XBOZZ | 16004 | 66142 | DECAL FUEL | 1 |

END OF FIGURE

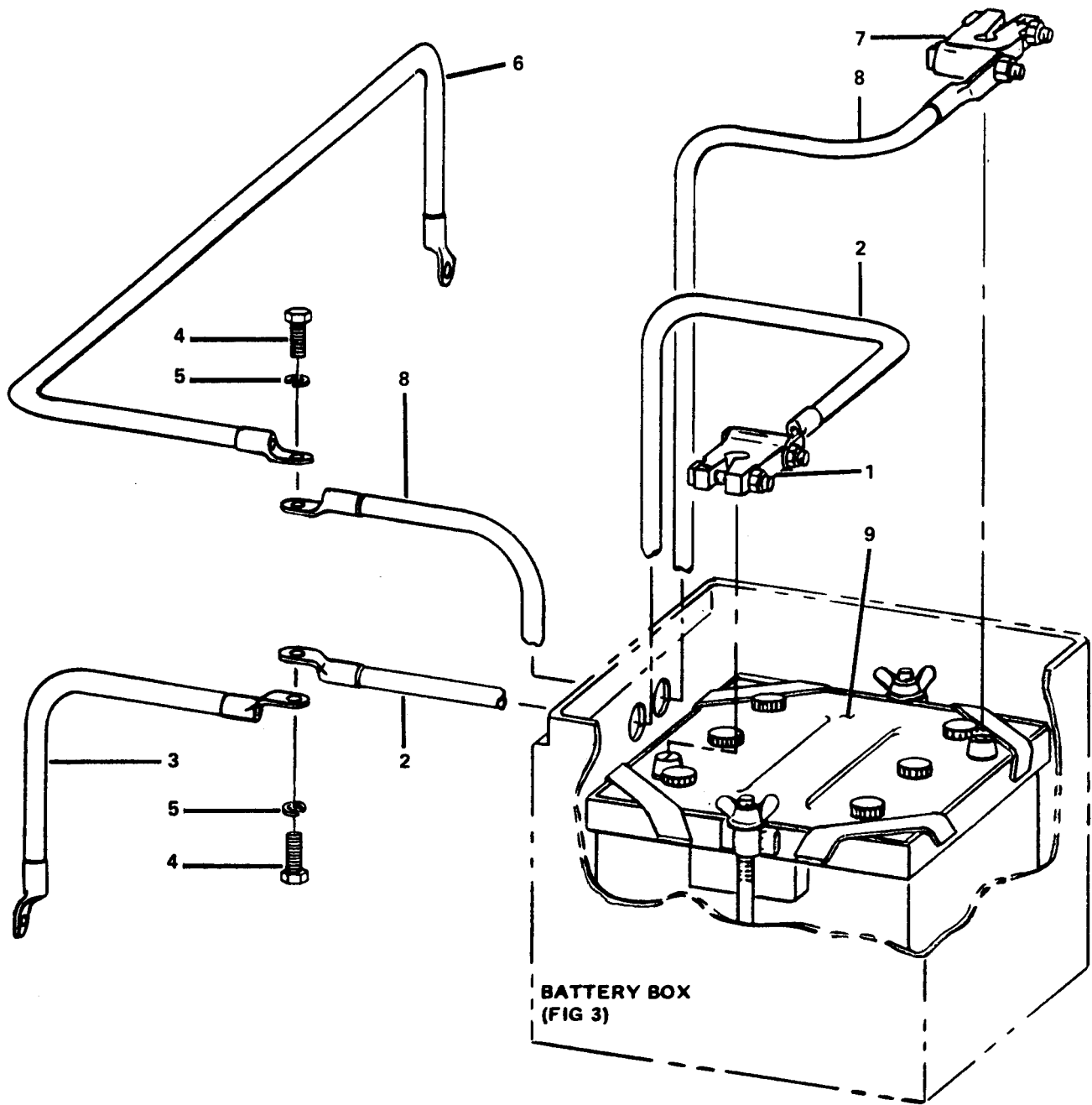

Figure 44. Battery Cables and Battery.

| (1) ITEM NO | (2) SMR CODE | (3) FSCM | (4) PART NUMBER | (5) DESCRIPTION AND USABLE ON CODES(UOC) | (6) QTY |
|-------------------|--------------------|-------------|-----------------------|---|------------|
|-------------------|--------------------|-------------|-----------------------|---|------------|

GROUP 19 BATTERIES

FIG. 44 BATTERY CABLES AND BATTERY

| | | | | | |
|---|-------|-------|------------|---------------------------------------|---|
| 1 | PBOZZ | 77060 | 5292850 | TERMINAL, LUG | 1 |
| 2 | PAOZZ | 16004 | 49791 | CABLE BAT GND | 1 |
| 3 | PAOZZ | 16004 | 66842 | CABLE RCPT GND GND | 1 |
| 4 | XDOZZ | 96906 | MS90726-58 | SCREW,CAP,HEXAGON CAP, HEXAGON H..... | 2 |
| 5 | PAOZZ | 96906 | MS35338-46 | .WASHER, LOCK | 2 |
| 6 | PAOZZ | 16004 | 66843 | CABLE STARTER | 1 |
| 7 | PBOZZ | 77060 | 5292849 | CLAMP, ELECTRICAL | 1 |
| 8 | PAOZZ | 16004 | 49799 | CABLE BAT POS | 1 |
| 9 | PAOZF | 96906 | MS35000-3 | .BATTERY,STORAGE STORAGE | 1 |

END OF FIGURE

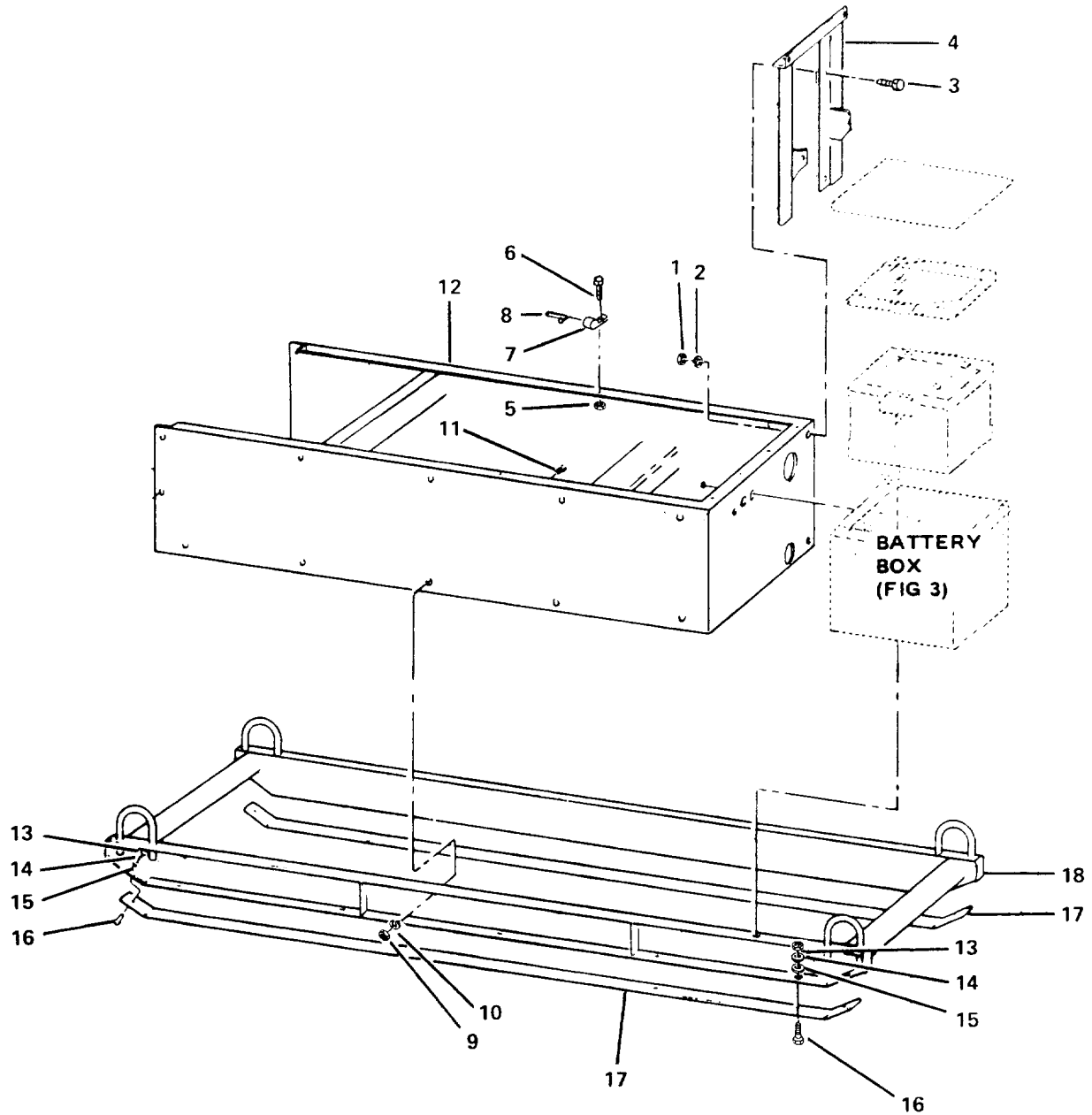

Figure 45. Skid and Frame.

SECTION II TM5-4310-354-24P (5) (6)

| (1) ITEM NO | (2) SMR CODE | (3) FSCM | (4) PART NUMBER | (5) DESCRIPTION AND USABLE ON CODES(UOC) | (6) QTY |
|-------------------|--------------------|-------------|-----------------------|---|------------|
|-------------------|--------------------|-------------|-----------------------|---|------------|

GROUP 20 SKID AND FRAME

FIG. 45 SKID AND FRAME

| | | | | | |
|----|-------|-------|------------|--|----|
| 1 | PAOZZ | 96906 | MS51967-8 | NUT, PLAIN, HEXAGON HEXAGON | 2 |
| 2 | PAHZZ | 96906 | MS35338-27 | WASHER, LOCK | 1 |
| 3 | PAOZZ | 96906 | MS90725-62 | .SCREW, CAP, HEXAGON CAP, HEXAGON H..... | 4 |
| 4 | XBFZZ | 16004 | 66765 | BRACKET OIL SEP | 1 |
| 5 | PAOZZ | 24617 | 9416918 | NUT, PLAIN, EXTENDED | 4 |
| 6 | PAOZZ | 24617 | 274825 | SCREW, CAP, HEXAGON CAP, HEXAGON H..... | 4 |
| 7 | XBOZZ | 75272 | CC0409 | CLIP TUBING | 4 |
| 8 | PAOZZ | 16004 | 66840 | LATCH, DOOR DOOR | 2 |
| 9 | PAFZZ | 96906 | MS51967-8 | .. PLAIN, HEXAGON. HEXAGON | 1 |
| 10 | PAFZZ | 96906 | MS35338-27 | .. WASHER, LOCK | 1 |
| 11 | PAFZZ | 96906 | MS18154-60 | SCREW, CAP, HEXAGON CAP, HEXAGON H..... | 1 |
| 12 | XBFZZ | 16004 | 66760 | FRAME UNIT..... | 1 |
| 13 | PAFZZ | 96906 | MS51922-9 | NUT, SELF-LOCKING, HE. HE | 1 |
| 14 | PAFZZ | 96906 | MS27183-12 | . WASHER, FLAT | 1 |
| 15 | PAFZZ | 16004 | 60733 | WASHER, BEVEL | 14 |
| 16 | PAFZZ | 96906 | MS24667-43 | SCREW, CAP, SOCKET CAP, SOCKET HE..... | 14 |
| 17 | XBFZZ | 16004 | 66779 | RUNNER SKID | 2 |
| 18 | XAFZZ | 16004 | 66763 | SKID FRAME | 1 |

END OF FIGURE

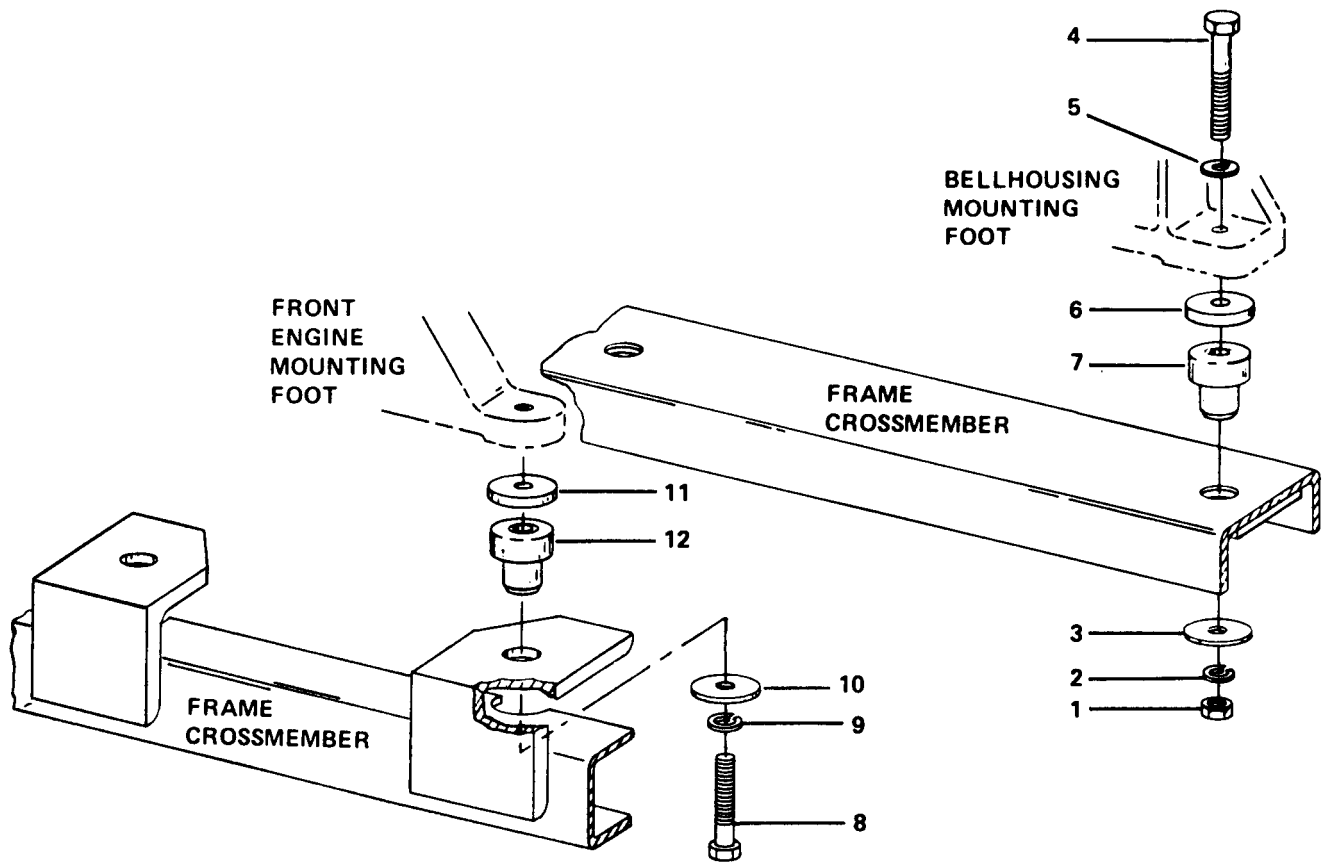

Figure 46. Engine Vibration Mounts.

SECTION II TM5-4310-354-24P (5) (6)

| (1) ITEM NO | (2) SMR CODE | (3) FSCM | (4) PART NUMBER | (5) DESCRIPTION AND USABLE ON CODES(UOC) | (6) QTY |
|-------------------|--------------------|-------------|-----------------------|---|------------|
|-------------------|--------------------|-------------|-----------------------|---|------------|

GROUP 20 SKID AND FRAME

FIG. 46 ENGINE VIBRATION MOUNTS

| | | | | | |
|----|-------|-------|-------------|--|---|
| 1 | PAOZZ | 96906 | MS51967-14 | .NUT, PLAIN, HEXAGON | 2 |
| 2 | XDOZZ | 96906 | MS35338-29 | .WASHER, LOCK | 1 |
| 3 | PAOZZ | 76005 | J-2049-52 | WASHER, FLAT | 2 |
| 4 | PAOZZ | 96906 | MS90728-123 | SCREW,CAP,HEXAGON CAP, HEXAGON H | 2 |
| 5 | PAOZZ | 96906 | MS27183-18 | WASHER FLAT | 2 |
| 6 | PAOZZ | 16004 | 80236 | SPACER MOUNT | 2 |
| 7 | XDOZZ | 76005 | CBA20-400 | MOUNT VIB ENG ENG | 2 |
| 8 | XDOZZ | 96906 | MS90725-121 | SCREW CAP | 2 |
| 9 | XDOZZ | 96906 | MS35338-29 | .WASHER, LOCK | 1 |
| 10 | PAOZZ | 76005 | J-2049-52 | WASHER, FLAT | 2 |
| 11 | PAOZZ | 16004 | 80236 | SPACER MOUNT | 1 |
| 12 | XDOZZ | 76005 | CBA20-300-1 | MOUNT, RESILIENT | 2 |

END OF FIGURE

SECTION IV

CROSS-REFERENCE INDEXES
NATIONAL STOCK NUMBER INDEX

| STOCK NUMBER | FIG. | ITEM | STOCK NUMBER | FIG. | ITEM |
|------------------|------|------|------------------|------|------|
| 2910-00-005-5056 | 14 | 31 | 5360-00-100-7779 | 22 | 27 |
| 5310-00-010-3028 | 25 | 9 | 4820-00-102-6482 | 32 | 79 |
| | 26 | 11 | 2910-00-115-0230 | 39 | 8 |
| 5310-00-011-5093 | 19 | 3 | 5305-00-115-9526 | 6 | 9 |
| 5310-00-011-6121 | 10 | 17 | 7690-00-131-2100 | 11 | 47 |
| | 25 | 8 | 5330-00-135-9807 | 33 | 3 |
| | 26 | 6 | 5330-00-137-3455 | 32 | 21 |
| 5360-00-018-2607 | 33 | 33 | 5310-00-167-0680 | 26 | 22 |
| 5315-00-021-8211 | 26 | 20 | | 37 | 2 |
| 5306-00-038-2026 | 24 | 1 | 5310-00-167-0721 | 33 | 2 |
| | 26 | 7 | | 33 | 17 |
| 3040-00-043-1622 | 40 | 10 | 5330-00-167-9009 | 14 | 29 |
| 2910-00-044-1285 | 40 | 3 | | 22 | 33 |
| 4730-00-044-4715 | 34 | 35 | 5330-00-167-9018 | 30 | 32 |
| 5310-00-045-3296 | 36 | 13 | 5330-00-171-5641 | 15 | 82 |
| | 37 | 35 | 5310-00-178-9612 | 11 | 22 |
| | 43 | 14 | 4720-00-180-6264 | 8 | 17 |
| 5305-00-050-1076 | 20 | 1 | 4720-00-184-7382 | 7 | 6 |
| 5305-00-050-1077 | 32 | 47 | 4730-00-184-7718 | 16 | 5 |
| 4730-00-050-4203 | 4 | 33 | 4730-00-186-3024 | 37 | 24 |
| 5305-00-050-7932 | 45 | 16 | | 39 | 10 |
| 6140-00-057-2554 | 44 | 9 | 4730-00-186-3028 | 34 | 4 |
| 5310-00-061-7325 | 14 | 2 | 4730-00-187-4202 | 33 | 18 |
| 5330-00-061-8538 | 15 | 60 | 6625-00-189-6970 | 37 | 28 |
| 5310-00-068-5285 | 37 | 3 | 5310-00-190-0752 | 15 | 11 |
| 4730-00-068-6616 | 8 | 19 | 5365-00-191-3976 | 22 | 10 |
| | 41 | 5 | 5310-00-194-0607 | 15 | 4 |
| 2815-00-069-9190 | 27 | 8 | 4730-00-196-1534 | 34 | 9 |
| 5305-00-071-2072 | 34 | 27 | 4720-00-202-6948 | 4 | 1 |
| | | | 5306-00-204-5132 | 5 | 20 |
| | 35 | 7 | | 12 | 12 |
| 5305-00-071-2074 | 26 | 5 | | 40 | 20 |
| 5305-00-071-2079 | 46 | 4 | 5310-00-209-0965 | 37 | 59 |
| 5310-00-080-6004 | 3 | 5 | 5310-00-209-1218 | 15 | 3 |
| | 12 | 17 | | 15 | 77 |
| | 33 | 10 | 5365-00-209-3148 | 15 | 17 |
| | 37 | 7 | 4730-00-221-2136 | 32 | 50 |
| | 40 | 14 | 4730-00-221-2137 | 32 | 38 |
| 5310-00-081-4219 | 34 | 25 | | 43 | 12 |
| | 45 | 14 | 5305-00-225-3839 | 5 | 15 |
| 5310-00-082-1404 | 33 | 32 | | 33 | 23 |
| 6685-00-082-1940 | 37 | 39 | 2940-00-225-4833 | 37 | 11 |
| 5310-00-087-4652 | 37 | 62 | 5310-00-225-6993 | 34 | 19 |
| 5310-00-088-1251 | 32 | 14 | 5306-00-225-8497 | 10 | 1 |
| 5330-00-095-6757 | 22 | 5 | | 38 | 3 |
| 5330-00-095-6781 | 23 | 9 | 5306-00-225-8499 | 3 | 2 |
| 5330-00-095-6785 | 23 | 10 | 5330-00-231-0283 | 26 | 16 |
| 4730-00-096-9186 | 16 | 6 | 3120-00-231-1593 | 29 | 5 |
| 5961-00-099-9791 | 10 | 35 | 3120-00-231-1614 | 29 | 4 |
| 3110-00-100-2363 | 10 | 54 | 5330-00-231-1633 | 20 | 3 |
| 3110-00-100-6153 | 33 | 34 | 5330-00-232-0138 | 22 | 29 |

CROSS-REFERENCE INDEXES

| STOCK NUMBER | | NATIONAL STOCK NUMBER INDEX | | STOCK NUMBER | |
|------------------|------|-----------------------------|------------------|--------------|------|
| FIG. | ITEM | FIG. | ITEM | FIG. | ITEM |
| 5330-00-232-0139 | 30 | 6 | 2910-00-417-7795 | 14 | 28 |
| 5365-00-242-4819 | 32 | 76 | 5360-00-418-4365 | 15 | 86 |
| 5330-00-252-3665 | 21 | 4 | 5330-00-422-2586 | 32 | 69 |
| 4730-00-253-4415 | 4 | 4 | | 33 | 28 |
| 5305-00-253-5606 | 15 | 121 | 5307-00-429-0140 | 30 | 15 |
| 4730-00-255-8254 | 41 | 14 | 2990-00-429-0524 | 14 | 12 |
| 4730-00-257-2117 | 37 | 26 | 3020-00-429-4534 | 25 | 6 |
| | 41 | 12 | 9905-00-430-1686 | 37 | 30 |
| 4730-00-261-4218 | 4 | 5 | 4730-00-430-4389 | 7 | 5 |
| 5310-00-261-7160 | 32 | 19 | | 34 | 41 |
| | 35 | 2 | | 36 | 12 |
| | 42 | 3 | | 41 | 4 |
| 4730-00-263-3716 | 34 | 8 | 4820-00-432-1232 | 15 | 53 |
| 4730-00-263-4976 | 39 | 5 | 5340-00-435-8633 | 40 | 15 |
| 5305-00-269-3208 | 25 | 15 | | 40 | 21 |
| 5305-00-269-3209 | 12 | 15 | 5315-00-445-5741 | 25 | 4 |
| 5305-00-269-3213 | 32 | 30 | 5325-00-450-0490 | 8 | 14 |
| | 32 | 53 | 5305-00-450-5937 | 11 | 40 |
| | 34 | 10 | 4720-00-462-0333 | 39 | 4 |
| | 45 | 3 | 5310-00-476-7648 | 11 | 37 |
| 5305-00-269-3215 | 37 | 61 | 5330-00-477-1274 | 32 | 33 |
| 2815-00-270-3435 | 22 | 25 | 5330-00-494-2218 | 16 | 13 |
| 4820-00-276-9041 | 6 | 4 | 5930-00-503-1836 | 37 | 47 |
| 4730-00-277-6191 | 8 | 3 | 5330-00-506-3975 | 15 | 120 |
| 4730-00-278-3722 | 41 | 11 | 6620-00-514-3829 | 37 | 44 |
| 4730-00-278-4740 | 37 | 48 | 5310-00-527-4689 | 20 | 5 |
| 5340-00-282-7505 | 7 | 10 | 5330-00-530-2523 | 26 | 14 |
| 4730-00-287-3790 | 2 | 6 | 4730-00-542-5796 | 7 | 7 |
| 4820-00-287-4115 | 23 | 3 | 5305-00-543-4302 | 11 | 6 |
| 5330-00-291-7353 | 34 | 13 | 5310-00-543-4385 | 37 | 16 |
| 5306-00-299-2364 | 23 | 6 | 5310-00-543-5101 | 1 | 3 |
| 4320-00-309-0343 | 24 | 4 | | 6 | 10 |
| 5315-00-321-8737 | 15 | 87 | | 12 | 16 |
| 5360-00-331-0031 | 11 | 34 | | 32 | 31 |
| 4820-00-334-5806 | 33 | 14 | | 32 | 44 |
| 4730-00-335-9315 | 15 | 111 | | 32 | 54 |
| 2910-00-335-9329 | 15 | 7 | | 34 | 11 |
| 4310-00-336-9707 | 40 | 8 | | 34 | 15 |
| 4310-00-339-0805 | 32 | 66 | | 37 | 5 |
| 6210-00-344-8154 | 37 | 17 | | 41 | 3 |
| 4310-00-349-9043 | 40 | 18 | | 43 | 3 |
| 2930-00-351-2544 | 6 | 11 | | 45 | 2 |
| 5330-00-357-2113 | 32 | 11 | | 45 | 10 |
| 4730-00-369-4593 | 4 | 3 | 5310-00-545-4264 | 26 | 30 |
| | 34 | 21 | 5940-00-549-6583 | 44 | 1 |
| 5325-00-397-5962 | 11 | 42 | 5310-00-559-0070 | 32 | 26 |
| 4720-00-401-3539 | 16 | 7 | 5330-00-559-2607 | 15 | 72 |
| 5310-00-407-3548 | 10 | 33 | 2910-00-562-9623 | 15 | 15 |
| 6620-00-410-2625 | 17 | 6 | 4720-00-566-1258 | 6 | 3 |
| 5307-00-411-0806 | 30 | 25 | 5330-00-579-8108 | 33 | 6 |

CROSS-REFERENCE INDEXES

| STOCK NUMBER | NATIONAL STOCK NUMBER INDEX | | STOCK NUMBER | FIG. | ITEM |
|------------------|-----------------------------|------|------------------|------|------|
| | FIG. | ITEM | | | |
| 5310-00-582-5765 | 15 | 9 | 5360-00-751-8916 | 15 | 21 |
| 5310-00-582-5965 | 4 | 29 | 3030-00-756-8415 | 10 | 21 |
| | 5 | 16 | 5330-00-757-1680 | 15 | 116 |
| | 11 | 7 | 5310-00-763-8920 | 22 | 6 |
| | 24 | 10 | 5977-00-764-9005 | 10 | 46 |
| 3110-00-596-3415 | 26 | 28 | 5310-00-768-0318 | 46 | 1 |
| 6680-00-603-7572 | 38 | 2 | 5310-00-768-0319 | 40 | 6 |
| 5307-00-605-8227 | 22 | 36 | 5999-00-780-2904 | 44 | 7 |
| 5305-00-616-5649 | 19 | 2 | 5360-00-784-0330 | 15 | 98 |
| | 26 | 8 | 5330-00-784-0354 | 16 | 22 |
| 5306-00-616-5650 | 25 | 1 | 5340-00-786-1550 | 15 | 20 |
| 5307-00-616-6016 | 30 | 16 | 5365-00-786-4025 | 15 | 14 |
| 5306-00-618-0710 | 24 | 9 | 5305-00-786-4032 | 15 | 96 |
| 5330-00-621-0884 | 21 | 7 | 5340-00-786-6341 | 15 | 34 |
| 4820-00-622-5790 | 24 | 5 | 2910-00-787-6428 | 15 | 57 |
| 3020-00-625-2923 | 26 | 23 | 5305-00-787-6468 | 15 | 118 |
| 5310-00-637-9541 | 44 | 5 | 5310-00-791-9437 | 15 | 38 |
| 5330-00-640-9399 | 15 | 8 | 6680-00-799-9521 | 37 | 43 |
| 5330-00-641-8282 | 15 | 30 | 4730-00-802-2560 | 41 | 13 |
| 5330-00-641-8283 | 15 | 54 | 5365-00-804-9666 | 11 | 25 |
| | 15 | 85 | 5330-00-806-1815 | 32 | 23 |
| 5330-00-641-8286 | 15 | 39 | | 32 | 35 |
| 5330-00-649-8445 | 16 | 16 | 5310-00-809-5998 | 46 | 5 |
| 5930-00-655-1514 | 37 | 14 | 5310-00-809-8546 | 5 | 11 |
| 5310-00-672-8890 | 26 | 18 | 5310-00-815-3599 | 5 | 17 |
| 5330-00-676-9239 | 35 | 6 | 5360-00-816-8227 | 15 | 35 |
| 5307-00-677-8889 | 30 | 24 | 5306-00-819-3038 | 15 | 70 |
| 2815-00-678-6083 | 22 | 39 | 5310-00-830-7825 | 15 | 12 |
| 5360-00-691-7207 | 15 | 16 | 5310-00-835-2037 | 37 | 15 |
| 5330-00-701-7331 | 25 | 13 | 5930-00-835-8470 | 34 | 6 |
| | 26 | 36 | 5306-00-839-0285 | 11 | 19 |
| 5310-00-703-8213 | 22 | 9 | 2920-00-841-3254 | 11 | 11 |
| 5310-00-703-8214 | 22 | 7 | 5330-00-842-0363 | 18 | 5 |
| 5305-00-716-8128 | 32 | 70 | 5305-00-846-0129 | 15 | 2 |
| 5305-00-716-8204 | 37 | 1 | 5330-00-853-2376 | 15 | 92 |
| 5365-00-718-4727 | 16 | 24 | 2990-00-869-6043 | 2 | 2 |
| 2815-00-718-4764 | 22 | 13 | 6680-00-872-0779 | 37 | 22 |
| 6685-00-726-1613 | 37 | 27 | 2920-00-873-2831 | 11 | 35 |
| 4710-00-730-1579 | 14 | 20 | 5365-00-877-4956 | 15 | 29 |
| 4710-00-730-1581 | 14 | 17 | 5330-00-877-4972 | 15 | 117 |
| 6685-00-730-6447 | 37 | 46 | 5325-00-882-4438 | 43 | 7 |
| 5310-00-732-0558 | 33 | 9 | 5330-00-883-0506 | 32 | 65 |
| | 34 | 14 | | 32 | 69 |
| | 37 | 4 | 4310-00-883-0512 | 34 | 46 |
| | 43 | 2 | 4310-00-883-0514 | 33 | 12 |
| | 45 | 1 | 5310-00-889-2527 | 31 | 10 |
| | 45 | 9 | 5310-00-889-2606 | 3 | 4 |
| 5310-00-735-3544 | 1 | 9 | 5365-00-891-8931 | 15 | 112 |
| 5930-00-737-8379 | 37 | 41 | 5305-00-891-8979 | 15 | 27 |
| 5340-00-738-4403 | 37 | 36 | 5930-00-894-9364 | 37 | 38 |

CROSS-REFERENCE INDEXES

| STOCK NUMBER | | NATIONAL STOCK NUMBER INDEX | | STOCK NUMBER | |
|------------------|------|-----------------------------|------------------|--------------|------|
| | FIG. | ITEM | | FIG. | ITEM |
| 2990-00-896-2166 | 37 | 42 | 5310-00-987-6365 | 22 | 3 |
| 2910-00-898-4926 | 15 | 83 | 5305-00-989-0840 | 10 | 29 |
| 5310-00-898-4927 | 15 | 84 | 5305-00-989-5624 | 10 | 51 |
| 2920-00-898-5042 | 15 | 13 | 5305-00-989-6265 | 11 | 43 |
| 5305-00-900-8496 | 11 | 29 | 5360-00-990-4010 | 32 | 12 |
| 2910-00-901-0749 | 15 | 88 | 2910-00-993-4154 | 15 | 99 |
| 4820-00-902-2829 | 34 | 22 | 5305-00-993-8748 | 15 | 71 |
| 2815-00-903-3566 | 22 | 30 | 5360-00-994-0868 | 42 | 8 |
| 4730-00-909-8627 | 34 | 1 | 5330-00-994-0870 | 41 | 7 |
| 5306-00-916-6609 | 24 | 11 | 5330-01-005-3202 | 32 | 52 |
| 2990-00-919-6564 | 39 | 6 | | 32 | 74 |
| 2940-00-920-6851 | 31 | 14 | 4720-01-011-4470 | 36 | 11 |
| 2940-00-920-6852 | 9 | 1 | 5310-01-012-8962 | 5 | 1 |
| 5305-00-925-7853 | 34 | 42 | | 12 | 7 |
| 2815-00-928-8867 | 22 | 31 | | 13 | 1 |
| 5365-00-929-1745 | 24 | 7 | | 39 | 2 |
| 2910-00-930-5962 | 14 | 5 | | 40 | 12 |
| 5310-00-934-9751 | 37 | 34 | | 40 | 19 |
| 5310-00-934-9757 | 15 | 10 | | 43 | 4 |
| 5330-00-936-4587 | 15 | 56 | | 45 | 5 |
| 5360-00-936-5787 | 15 | 66 | 5340-01-013-3162 | 34 | 26 |
| 3120-00-938-5822 | 28 | 2 | 5310-01-013-5805 | 5 | 18 |
| 3120-00-938-5823 | 28 | 3 | | 13 | 3 |
| 4310-00-938-5838 | 32 | 85 | 5305-01-014-4251 | 26 | 9 |
| 5305-00-942-2196 | 1 | 2 | 5310-01-014-6163 | 22 | 21 |
| | 32 | 43 | 5330-01-014-6985 | 15 | 64 |
| | 37 | 6 | 4730-01-017-0824 | 34 | 5 |
| | 41 | 2 | 5305-01-017-5550 | 26 | 24 |
| | 43 | 16 | 5910-01-019-6505 | 10 | 41 |
| | 45 | 11 | 2910-01-020-7105 | 15 | 113 |
| 5360-00-947-1184 | 11 | 9 | 5307-01-023-3075 | 30 | 26 |
| 5310-00-949-9299 | 10 | 24 | 4310-01-023-7824 | 42 | 10 |
| 5310-00-953-6399 | 11 | 17 | 5330-01-023-8158 | 26 | 13 |
| 5310-00-959-7600 | 40 | 4 | 5330-01-023-9576 | 26 | 17 |
| 5945-00-960-0510 | 11 | 8 | 2805-01-028-7411 | 31 | 15 |
| 2815-00-961-1674 | 22 | 32 | 5330-01-028-7654 | 25 | 14 |
| 2815-00-961-1685 | 28 | 1 | 4730-01-028-8147 | 34 | 38 |
| 2815-00-961-4573 | 22 | 28 | 2930-01-028-9921 | 26 | 4 |
| 5330-00-971-5607 | 17 | 5 | 4720-01-036-7469 | 7 | 1 |
| | 19 | 5 | 5306-01-038-6365 | 40 | 13 |
| 5330-00-974-6643 | 15 | 65 | 5310-01-040-7974 | 26 | 21 |
| 6685-00-977-4457 | 37 | 45 | 4720-01-043-6052 | 8 | 18 |
| 5305-00-978-9368 | 15 | 24 | 2910-01-045-0823 | 14 | 26 |
| 5305-00-978-9379 | 4 | 28 | 2920-01-047-2363 | 10 | 27 |
| 5305-00-983-8084 | 32 | 18 | 5340-01-047-8911 | 40 | 16 |
| 5310-00-984-3806 | 3 | 1 | 6680-01-051-3055 | 41 | 10 |
| | 34 | 24 | 5330-01-051-5543 | 20 | 6 |
| | 45 | 13 | 4720-01-051-8322 | 7 | 4 |
| 5305-00-984-6213 | 5 | 12 | 5305-01-052-1776 | 5 | 23 |
| 5305-00-987-1132 | 30 | 8 | | 32 | 83 |

CROSS-REFERENCE INDEXES

| STOCK NUMBER | NATIONAL STOCK NUMBER INDEX | | STOCK NUMBER | FIG. | ITEM |
|------------------|-----------------------------|------|------------------|------|------|
| | FIG. | ITEM | | | |
| 5305-01-052-1776 | 37 | 29 | 6150-01-079-4023 | 44 | 3 |
| 5935-01-052-9215 | 34 | 7 | 6150-01-079-4024 | 44 | 6 |
| 2940-01-052-9743 | 31 | 13 | 6150-01-079-4493 | 13 | 5 |
| 2910-01-054-3816 | 15 | 47 | | 36 | 7 |
| 4720-01-054-9829 | 31 | 1 | 6150-01-079-4494 | 36 | 8 |
| 5360-01-055-4398 | 15 | 37 | 6150-01-079-4495 | 36 | 1 |
| 5310-01-055-4409 | 26 | 1 | 6150-01-079-4496 | 13 | 4 |
| 5310-01-055-4417 | 31 | 9 | 6150-01-079-4497 | 36 | 3 |
| 5310-01-055-4423 | 7 | 15 | 6150-01-079-4498 | 36 | 5 |
| | 16 | 15 | 6150-01-079-4499 | 36 | 6 |
| | 21 | 2 | 4310-01-079-8525 | 12 | 9 |
| 5305-01-055-4513 | 10 | 12 | 6150-01-079-9077 | 44 | 8 |
| 5305-01-055-6736 | 15 | 76 | 4710-01-079-9272 | 14 | 9 |
| 5305-01-055-6737 | 16 | 9 | 4720-01-080-0106 | 7 | 17 |
| 5305-01-055-6738 | 25 | 7 | 4710-01-080-1241 | 14 | 14 |
| 4720-01-055-7878 | 31 | 2 | 2920-01-080-2648 | 10 | 15 |
| 5305-01-055-8794 | 33 | 1 | 4730-01-080-3893 | 34 | 45 |
| 5310-01-056-1108 | 18 | 1 | 4310-01-080-8319 | 1 | 10 |
| | 23 | 11 | 4310-01-080-9604 | 4 | 2 |
| 5305-01-056-1109 | 30 | 21 | 5330-01-081-0463 | 4 | 12 |
| 5310-01-056-1371 | 10 | 14 | 5306-01-081-0464 | 11 | 12 |
| 5310-01-056-1380 | 10 | 13 | 5305-01-081-0465 | 10 | 43 |
| | 16 | 11 | 3120-01-081-5963 | 27 | 3 |
| | 18 | 2 | 5307-01-081-8257 | 31 | 16 |
| | 23 | 12 | 4730-01-082-0992 | 34 | 12 |
| | 38 | 4 | 5310-01-084-2510 | 46 | 3 |
| 5310-01-056-1381 | 26 | 25 | | 46 | 10 |
| 5310-01-056-1382 | 26 | 31 | 4720-01-084-9695 | 12 | 1 |
| 5305-01-056-1393 | 7 | 14 | 2590-01-085-1968 | 10 | 52 |
| 5305-01-056-1394 | 14 | 25 | 6150-01-085-5085 | 36 | 10 |
| 5305-01-056-1501 | 5 | 2 | 5365-01-085-7695 | 46 | 6 |
| | 12 | 8 | | 46 | 11 |
| | 13 | 2 | 5355-01-085-7790 | 4 | 26 |
| | 39 | 3 | 5310-01-086-1117 | 32 | 6 |
| | 43 | 5 | 5306-01-086-2369 | 32 | 55 |
| | 45 | 6 | 4310-01-086-2914 | 32 | 13 |
| 5305-01-056-3138 | 16 | 10 | 4720-01-086-3355 | 8 | 12 |
| 5305-01-056-3155 | 17 | 1 | 4820-01-086-3356 | 34 | 32 |
| 5935-01-059-0117 | 5 | 13 | 5305-01-086-3555 | 10 | 39 |
| 2920-01-061-0858 | 10 | 31 | 4720-01-086-3976 | 12 | 2 |
| 5340-01-072-0113 | 7 | 16 | | 12 | 3 |
| 5306-01-075-8519 | 32 | 39 | 2815-01-086-4177 | 14 | 1 |
| | 32 | 62 | 2815-01-086-4461 | 27 | 10 |
| 4720-01-079-3289 | 7 | 11 | 2815-01-086-4479 | 22 | 24 |
| 4720-01-079-3331 | 8 | 6 | 5310-01-086-4913 | 10 | 4 |
| 4310-01-079-3332 | 4 | 21 | 5310-01-086-4918 | 25 | 11 |
| 4710-01-079-3488 | 14 | 8 | 5305-01-086-7842 | 33 | 16 |
| 4710-01-079-3489 | 14 | 7 | 4720-01-086-8000 | 8 | 10 |
| 4710-01-079-3490 | 14 | 6 | 4820-01-086-8001 | 41 | 1 |
| 6150-01-079-4022 | 44 | 2 | 2910-01-086-8704 | 14 | 27 |

SECTION VI

TM 5-4310-354-24P C2

CROSS-REFERENCE INDEXES

| FSCM | PART NUMBER | PART NUMBER INDEX STOCK NUMBER | FIG. | ITEM | | | |
|-------|-------------|-----------------------------------|-------|------------|--|----|----|
| 96906 | MS35338-27 | 5310-00-543-5 | 6 | 10 | | | |
| | | | 12 | 16 | | | |
| | | | 32 | 31 | | | |
| | | | 32 | 44 | | | |
| | | | 32 | 54 | | | |
| | | | 34 | 11 | | | |
| | | | 34 | 15 | | | |
| | | | 37 | 5 | | | |
| | | | 41 | 3 | | | |
| | | | 43 | 3 | | | |
| | | | 45 | 2 | | | |
| | | | 45 | 10 | | | |
| | | | 96906 | MS35338-29 | | 32 | 56 |
| | | | | | | 34 | 43 |
| 46 | 2 | | | | | | |
| 96906 | MS35338-30 | 5310-00-167-0680 | 46 | 9 | | | |
| | | | 26 | 22 | | | |
| 96906 | MS35338-44 | 5310-00-582-5965 | 37 | 2 | | | |
| | | | 4 | 29 | | | |
| 96906 | MS35338-46 | 5310-00-637-9541 | 11 | 7 | | | |
| | | | 24 | 10 | | | |
| | | | 44 | 5 | | | |
| 96906 | MS35338-47 | 5310-00-209-0965 | 37 | 59 | | | |
| 96906 | MS35338-48 | | 34 | 28 | | | |
| 96906 | MS35338-65 | 5310-00-0 | 19 | 3 | | | |
| 96906 | MS35338-67 | 5310-00-01 | 10 | 17 | | | |
| | | | 25 | 8 | | | |
| 96906 | MS35425-42 | 5310-00-889-2606 | 26 | 6 | | | |
| | | | 3 | 4 | | | |
| 96906 | MS35649-282 | 5310-00-934-9757 | 15 | 10 | | | |
| 96906 | MS35690-425 | 5310-00-768-0319 | 40 | 6 | | | |
| 96906 | MS35690-505 | | 4 | 19 | | | |
| 96906 | MS35690-625 | | 42 | 5 | | | |
| 96906 | MS35690-824 | 53 | 25 | 9 | | | |
| | | | 26 | 11 | | | |
| 96906 | MS3569 | 5310-00-835-2037 | 37 | 15 | | | |
| 96906 | MS35756-35 | 5315-00-021-8211 | 26 | 20 | | | |
| 96906 | MS35842- | 4730-00-909-8627 | 34 | 1 | | | |
| 96906 | MS39230-5 | 4730-00-253-4415 | 4 | 4 | | | |
| 96906 | MS3923 | 4730-00-26 | 4 | 5 | | | |
| 96906 | MS3923 | | 34 | 36 | | | |
| 96906 | MS39233-3 | | 6 | 5 | | | |
| 96906 | MS39233-5 | | 12 | 11 | | | |
| 96906 | MS45904-72 | 5310-00-889-2527 | 31 | 10 | | | |
| 96906 | MS45904-76 | | 23 | 14 | | | |
| 96906 | MS49005-1 | | 34 | 39 | | | |
| 96906 | MS5 | 3030-00-756-8415 | 10 | 21 | | | |
| 96906 | MS5 | 5310-00-088-125 | 32 | 14 | | | |
| 96906 | MS5 | 5310-00-087-4652 | 37 | 62 | | | |
| 96906 | MS5 | 5310-00-225-6993 | 34 | 19 | | | |

CROSS-REFERENCE INDEXES

| FSCM | PART NUMBER | PART NUMBER INDEX STOCK NUMBER | FIG. | ITEM |
|-------|------------------|-----------------------------------|------|------|
| 77260 | AC-64 | 4310-00-349-9043 | 40 | 18 |
| 81348 | ACABUE | 4730-01-161-1255 | 4 | 34 |
| 98660 | AC | | 12 | 4 |
| 98660 | AC2000- | | 12 | 5 |
| 98660 | AC4500- | 4730-0 | 34 | 38 |
| 7266 | AM-7 | 4730-00-369-4593 | 4 | 3 |
| | | | 34 | 21 |
| 79470 | B66X5 | | 37 | 40 |
| 79470 | B68X6 | | 37 | 25 |
| 79470 | B68X6X2 | 4730-00-542-5796 | 7 | 7 |
| | | | 32 | 82 |
| 79470 | B68X68X2 | | 7 | 8 |
| 79470 | B69X5X4 | 4730-00-430-4389 | 7 | 5 |
| | | | 34 | 41 |
| | | | 36 | 12 |
| | | | 41 | 4 |
| 79470 | B69X6X2 | | 7 | 3 |
| 76005 | CBA20-300- | | 46 | 12 |
| 76005 | CBA20-400 | | 46 | 7 |
| 75272 | CC0409 | | 45 | 7 |
| 75272 | CO-0309 | 5340-00-435-8633 | 40 | 15 |
| | | | 40 | 21 |
| 80378 | CVC754-380SI | 5310-00-815-3599 | 5 | 17 |
| 30327 | C405 | | 23 | 2 |
| 75272 | DA-3440 | | 25 | 5 |
| 84760 | DBGFC433-22AL | | 14 | 36 |
| 28265 | D2000XI | 2815-0 | 14 | 1 |
| 51600 | E-5307-U | | 32 | 46 |
| 30327 | FA24X24MB | | 34 | 3 |
| | | | 34 | 37 |
| 17284 | FB0016 | 2990-01-235-0926 | 2 | 1 |
| 70436 | FT191-4 | | 40 | 17 |
| 18265 | FWG08-0046 | | 1 | 5 |
| 18265 | GAX00-2014 | | 1 | 1 |
| 76005 | J-2049-52 | 53 | 46 | 3 |
| | | | 46 | 10 |
| 59556 | K-500-CH-0 | 5310-00-582-5965 | 5 | 16 |
| 61112 | LP-2299 | | 39 | 9 |
| 61112 | LP-2814 | | 39 | 7 |
| 51600 | LP-5307-U | | 32 | 87 |
| 61112 | LP2377- | 2990-00-9 | 39 | 6 |
| 61112 | LP2974R36 | | 37 | 37 |
| 61112 | LP3239-48 | 4720-00-462-0333 | 39 | 4 |
| 01001 | MB444830 | 4730-0 | 34 | 5 |
| 81349 | MIL-P-8346 | | 38 | 7 |
| | 15 | | | |
| 81349 | MILB857TYPE2GRAD | 5306-00-299-2364 | 23 | 6 |
| | E2 | | | |
| 43334 | MNJ471 | | 10 | 49 |
| 96906 | MS15001-I | 4730-00-050-4203 | 4 | 33 |
| 96906 | MS | | 32 | 37 |
| | | 3110-00-100-6153 | 33 | 34 |

CROSS-REFERENCE INDEXES

| FSCM | PART NUMBER | PART NUMBER INDEX STOCK NUMBER | FIG. | ITEM |
|-------|-------------|-----------------------------------|------|------|
| 96906 | MS | | 32 | 75 |
| 96906 | MS1 | 5305-00-978-9368 | 15 | 24 |
| 96906 | MS | 5305-00-978-9379 | 4 | 28 |
| 96906 | MS | 5305-00-983-8084 | 32 | 18 |
| 96906 | MS | 5305-00-115-9526 | 6 | 9 |
| 96906 | MS 18154-60 | 5305-00-942-2196 | 1 | 2 |
| | | | 32 | 43 |
| | | | 37 | 6 |
| | | | 41 | 2 |
| | | | 43 | 16 |
| | | | 45 | 11 |
| 96906 | MS209 | 4730-00-22 | 32 | 50 |
| 96906 | MS209 | 4730-00-22 | 32 | 38 |
| | | | 43 | 12 |
| 96906 | MS2 | 5310-00-061-7325 | 14 | 2 |
| 96906 | MS213 | 5305-00-253-5606 | 15 | 121 |
| 96906 | MS2 | 5340-00-282-7505 | 7 | 10 |
| 96906 | MS24667-43 | 5305-00-050-7932 | 45 | 16 |
| 96906 | MS27183- | 5310-00-08 | 34 | 25 |
| | | | 45 | 12 |
| 96906 | MS27183- | 53 | 3 | 5 |
| | | | 12 | 17 |
| | | | 33 | 10 |
| | | | 37 | 7 |
| | | | 40 | 14 |
| 96906 | MS27183- | 5310-00-809-5998 | 46 | 5 |
| 96906 | MS27 | 5310-00-068-5285 | 37 | 3 |
| 96906 | MS27 | 5310-00-082-1404 | 33 | 32 |
| 96906 | MS27 | 5310-00-809-8546 | 5 | 11 |
| 96906 | MS28775- | 5330-00-579-8108 | 33 | 6 |
| 96906 | MS35000-3 | 6140-00-057-2554 | 44 | 9 |
| 96906 | MS35058-22 | 5930-00-655-1514 | 37 | 14 |
| 96906 | MS35206-266 | 5305-00-984-6213 | 5 | 12 |
| 96906 | MS35265-68 | 5305-00-846-0129 | 15 | 2 |
| 96906 | MS35265-79 | 5305-00-543-4302 | 11 | 6 |
| 96906 | MS35333-38 | 5310-00-559-0070 | 32 | 26 |
| 96906 | MS35333-4 | 5310-00-167-072 | 33 | 2 |
| | | | 33 | 17 |
| 96906 | MS35333-46 | 5310-00-543-4385 | 37 | 16 |
| 96906 | MS35338-23 | | 36 | 14 |
| 96906 | MS35338-24 | 5310-00-045-3296 | 36 | 13 |
| | | | 37 | 35 |
| | | | 43 | 14 |
| 96906 | MS35338-26 | | 4 | 20 |
| | | | 10 | 2 |
| | | | 16 | 2 |
| | | | 32 | 2 |
| | | | 32 | 40 |
| | | | 32 | 61 |
| 96906 | MS35338-27 | 5310-00-543-5 | 1 | 3 |

CROSS-REFERENCE INDEXES

| FSCM | PART NUMBER | PART NUMBER INDEX STOCK NUMBER | FIG. | ITEM | | | |
|-------|-------------|-----------------------------------|-------|------------|------------------|----|----|
| 96906 | MS35338-27 | 5310-00-543-5101 | 6 | 10 | | | |
| | | | 12 | 16 | | | |
| | | | 32 | 31 | | | |
| | | | 32 | 44 | | | |
| | | | 32 | 54 | | | |
| | | | 34 | 11 | | | |
| | | | 34 | 15 | | | |
| | | | 37 | 5 | | | |
| | | | 41 | 3 | | | |
| | | | 43 | 3 | | | |
| | | | 45 | 2 | | | |
| | | | 45 | 10 | | | |
| | | | 96906 | MS35338-29 | | 32 | 56 |
| | | | | | | 34 | 43 |
| | | | | | | 46 | 2 |
| 96906 | MS35338-30 | 5310-00-167-0680 | 46 | 9 | | | |
| | | | 26 | 22 | | | |
| 96906 | MS35338-44 | 5310-00-582-5965 | 37 | 2 | | | |
| | | | 4 | 29 | | | |
| 96906 | MS35338-46 | 5310-00-637-9541 | 11 | 7 | | | |
| | | | 24 | 10 | | | |
| | | | 44 | 5 | | | |
| | | | 96906 | MS35338-47 | 5310-00-209-0965 | 37 | 59 |
| | | | | | | 34 | 28 |
| | | | | | | 19 | 3 |
| | | | 96906 | MS35338-65 | 5310-00-011-5093 | 10 | 17 |
| | | | | | | 25 | 8 |
| | | | 96906 | MS35338-67 | 5310-00-011-6121 | 26 | 6 |
| | | | | | | 3 | 4 |
| | | | | | | 15 | 10 |
| | | | | | | 37 | 34 |
| | | | | | | 40 | 6 |
| | | | | | | 4 | 19 |
| | | | | | | 42 | 5 |
| 25 | 9 | | | | | | |
| 26 | 11 | | | | | | |
| 37 | 15 | | | | | | |
| 96906 | MS35425-42 | 5310-00-889-2606 | | | | 15 | 10 |
| | | | | | | 37 | 34 |
| 96906 | MS35649-282 | 5310-00-934-9757 | | | | 40 | 6 |
| | | | | | | 4 | 19 |
| 96906 | MS35650-102 | 5310-00-934-9751 | | | | 42 | 5 |
| | | | 25 | 9 | | | |
| 96906 | MS35690-425 | 5310-00-768-0319 | 26 | 11 | | | |
| | | | 37 | 15 | | | |
| 96906 | MS35690-505 | 5310-00-010-3028 | 37 | 15 | | | |
| | | | 26 | 20 | | | |
| 96906 | MS35690-625 | 5310-00-835-2037 | 26 | 20 | | | |
| | | | 34 | 1 | | | |
| 96906 | MS35690-824 | 5310-00-889-2527 | 34 | 1 | | | |
| | | | 4 | 4 | | | |
| 96906 | MS35691-53 | 5310-00-835-2037 | 4 | 4 | | | |
| | | | 4 | 5 | | | |
| 96906 | MS35756-35 | 5315-00-021-8211 | 34 | 36 | | | |
| | | | 6 | 5 | | | |
| 96906 | MS35842-13 | 4730-00-909-8627 | 12 | 11 | | | |
| | | | 31 | 10 | | | |
| 96906 | MS39230-5 | 4730-00-253-4415 | 23 | 14 | | | |
| | | | 34 | 39 | | | |
| 96906 | MS39231-5 | 4730-00-261-4218 | 34 | 39 | | | |
| | | | 10 | 21 | | | |
| 96906 | MS39231-7 | 4730-00-261-4218 | 10 | 21 | | | |
| | | | 32 | 14 | | | |
| 96906 | MS39231-5 | 4730-00-261-4218 | 37 | 62 | | | |
| | | | 34 | 19 | | | |
| 96906 | MS39233-3 | 4730-00-261-4218 | 34 | 19 | | | |
| | | | 34 | 19 | | | |
| 96906 | MS39233-5 | 4730-00-261-4218 | 34 | 19 | | | |
| | | | 34 | 19 | | | |
| 96906 | MS45904-72 | 5310-00-889-2527 | 34 | 19 | | | |
| | | | 34 | 19 | | | |
| 96906 | MS45904-76 | 5310-00-889-2527 | 34 | 19 | | | |
| | | | 34 | 19 | | | |
| 96906 | MS49005-76 | 5310-00-889-2527 | 34 | 19 | | | |
| | | | 34 | 19 | | | |
| 96906 | MS51066-52 | 3030-00-756-8415 | 34 | 19 | | | |
| | | | 34 | 19 | | | |
| 96906 | MS51922-1 | 5310-00-088-1251 | 34 | 19 | | | |
| | | | 34 | 19 | | | |
| 96906 | MS51922-17 | 5310-00-087-4652 | 34 | 19 | | | |
| | | | 34 | 19 | | | |
| 96906 | MS51922-33 | 5310-00-225-6993 | 34 | 19 | | | |
| | | | 34 | 19 | | | |

CROSS-REFERENCE INDEXES

| FSCM | PART NUMBER | PART NUMBER INDEX STOCK NUMBER | FIG. | ITEM |
|-------|-------------|-----------------------------------|------|------|
| 96906 | MS51922-5 | 5310-00-959-7600 | 40 | 4 |
| 96906 | MS51922-9 | 5310-00-984-3806 | 3 | 1 |
| | | | 34 | 24 |
| | | | 45 | 13 |
| 96906 | MS51953-103 | | 12 | 10 |
| 96906 | MS51953-108 | | 4 | 25 |
| 96906 | MS51953-175 | 4730-00-196-1534 | 34 | 9 |
| 96906 | MS51953-179 | 4730-00-287-3790 | 2 | 6 |
| 96906 | MS51953-61 | | 6 | 6 |
| 96906 | MS51953-97 | | 34 | 23 |
| 96906 | MS51967-14 | 5310-00-768-0318 | 46 | 1 |
| 96906 | MS51967-20 | 5310-00-763-8920 | 22 | 6 |
| 96906 | MS51967-8 | 5310-00-732-0558 | 33 | 9 |
| | | | 34 | 14 |
| | | | 37 | 4 |
| | | | 43 | 2 |
| | | | 45 | 1 |
| | | | 45 | 9 |
| 96906 | MS9048-172 | | 32 | 29 |
| 96906 | MS90725-111 | | 32 | 48 |
| | | | 34 | 20 |
| 96906 | MS90725-117 | 5305-00-716-8128 | 32 | 70 |
| 96906 | MS90725-118 | 5305-00-050-1077 | 32 | 47 |
| 96906 | MS90725-121 | | 46 | 8 |
| 96906 | MS90725-134 | 5305-00-716-8204 | 37 | 1 |
| 96906 | MS90725-16 | | 32 | 15 |
| | | | 35 | 1 |
| 96906 | MS90725-32 | 5306-00-225-8497 | 10 | 1 |
| | | | 38 | 3 |
| 96906 | MS90725-34 | 5306-00-225-8499 | 3 | 2 |
| 96906 | MS90725-36 | 5306-01-075-8519 | 32 | 39 |
| | | | 32 | 62 |
| 96906 | MS90725-38 | | 16 | 1 |
| | | | 32 | 1 |
| 96906 | MS90725-57 | 5305-00-269-3208 | 25 | 15 |
| 96906 | MS90725-58 | 5305-00-269-3209 | 12 | 15 |
| 96906 | MS90725-62 | 5305-00-269-3213 | 32 | 30 |
| | | | 32 | 53 |
| | | | 34 | 10 |
| | | | 45 | 3 |
| 96906 | MS90725-63 | | 23 | 13 |
| 96906 | MS90725-65 | 5305-00-269-3215 | 37 | 61 |
| 96906 | MS90725-8 | 5305-00-225-3839 | 5 | 15 |
| | | | 33 | 23 |
| 96906 | MS90725-85 | | 37 | 58 |
| 96906 | MS90725-86 | | 21 | 1 |
| 96906 | MS90725-89 | 5305-00-050-1076 | 20 | 1 |
| 96906 | MS90726-58 | | 44 | 4 |
| 96906 | MS90726-8 | | 14 | 3 |
| 96906 | MS90728-118 | 5305-00-071-2074 | 26 | 5 |
| 96906 | MS90728-123 | 5305-00-071-2079 | 46 | 4 |

SECTION IV

CROSS-REFERENCE INDEXES

PART NUMBER INDEX

| FSCM | PART NUMBER | STOCK NUMBER | FIG. | ITEM |
|-------|------------------|------------------|------|------|
| 08484 | M28H | | 6 | 2 |
| 08484 | M36H | | 8 | 1 |
| | | | 43 | 8 |
| 08484 | M4H | | 8 | 4 |
| | | | 23 | 1 |
| 74400 | M4006 | 5930-00-503-1836 | 37 | 47 |
| 81349 | M83248/1-233 | | 33 | 21 |
| 81349 | M83248/1-267 | 5330-01-005-3202 | 32 | 52 |
| | | | 32 | 74 |
| 98660 | PF10-4-2 | 4730-00-802-2560 | 41 | 13 |
| 77308 | PRP56801697575 | 5330-01-099-9420 | 4 | 32 |
| 18265 | P00-3951 | | 1 | 6 |
| 18265 | P10-0089 | | 37 | 12 |
| 18265 | P10-1870 | 5310-00-735-3544 | 1 | 9 |
| 18265 | P10-2980 | | 1 | 8 |
| 18265 | P10-6603 | 4310-01-080-8319 | 1 | 10 |
| 18265 | P13-3473 | | 1 | 7 |
| 61112 | QK1039A96 | 2910-01-245-1190 | 39 | 1 |
| 61112 | QS-1-1TC | 2910-00-115-0230 | 39 | 8 |
| 08484 | QS00M52H | 4730-00-277-6191 | 8 | 3 |
| 18265 | RAX00-2325 | 2940-00-225-4833 | 37 | 11 |
| 01428 | SP1002CP | 3040-00-043-1622 | 40 | 10 |
| 12168 | T-335-Y | 4820-01-090-3188 | 4 | 6 |
| 12168 | T-335-Y-1 | | 4 | 7 |
| 12168 | T-335-Y-10 | | 4 | 15 |
| 12168 | T-335-Y-11 | 5345-01-185-6782 | 4 | 17 |
| 12168 | T-335-Y-12 | | 4 | 16 |
| 12168 | T-335-Y-2 | | 4 | 8 |
| 12168 | T-335-Y-3 | | 4 | 9 |
| 12168 | T-335-Y-4 | | 4 | 18 |
| 12168 | T-335-Y-5 | 5330-01-113-9702 | 4 | 11 |
| 12168 | T-335-Y-6 | | 4 | 10 |
| 12168 | T-335-Y-7 | 5330-01-081-0463 | 4 | 12 |
| 12168 | T-335-Y-8 | | 4 | 14 |
| 12168 | T-335-Y-9 | | 4 | 13 |
| 59730 | TY525MX | | 36 | 15 |
| 80266 | U178 | 5340-01-013-3162 | 34 | 26 |
| 30327 | U224SAE100R4 | | 34 | 2 |
| 81348 | WW-P-471-BDQBCEC | 4730-00-186-3028 | 34 | 4 |
| 81348 | ZZ-H-500-12 | 4720-00-202-6948 | 4 | 1 |
| 76385 | Z3107 | 5325-00-450-0490 | 8 | 14 |
| 76385 | Z3219 | | 6 | 8 |
| 76385 | Z4122 | | 37 | 9 |
| 59501 | 10-9858 | 5310-00-190-0752 | 15 | 11 |
| 28265 | 1000-12218 | 5305-01-056-1393 | 7 | 14 |
| 28265 | 1000-12293 | 5305-01-055-6738 | 25 | 7 |
| 28265 | 1000-24084 | 5305-01-017-5550 | 26 | 24 |
| 71995 | 100032 | | 10 | 19 |
| 24617 | 100135 | | 10 | 9 |
| 28265 | 1002-16148 | 5306-01-087-0990 | 14 | 30 |
| 84760 | 10274 | | 15 | 115 |

CROSS-REFERENCE INDEXES

| FSCM | PART NUMBER | PART NUMBER INDEX STOCK NUMBER | FIG. | ITEM |
|-------|-------------|-----------------------------------|------|------|
| 84760 | 10394 | | 15 | 122 |
| 84760 | 10408 | | 15 | 1 |
| 84760 | 10453 | 5330-00-757-1680 | 15 | 116 |
| 84760 | 10464 | 5330-00-559-2607 | 15 | 72 |
| 84760 | 10519 | 5330-00-877-4972 | 15 | 117 |
| 84760 | 10567 | | 15 | 119 |
| 84760 | 10574 | 5330-00-506-3975 | 15 | 120 |
| 84760 | 10584 | 5305-00-787-6468 | 15 | 118 |
| 28265 | 1075 | | 22 | 37 |
| 19207 | 10898716 | | 22 | 8 |
| 16764 | 1105422 | 2920-01-047-2363 | 10 | 27 |
| 84760 | 11076 | | 15 | 109 |
| 16764 | 1109189 | | 11 | 4 |
| 84760 | 11141 | | 15 | 107 |
| 16764 | 1114356 | 5945-00-960-0510 | 11 | 8 |
| 16764 | 1116387 | | 10 | 47 |
| 84760 | 11175 | | 15 | 105 |
| 84760 | 11208 | | 15 | 100 |
| 84760 | 11212 | | 15 | 101 |
| 84760 | 11329 | 5330-00-853-2376 | 15 | 92 |
| 84760 | 11331 | 5306-00-819-3038 | 15 | 70 |
| 84760 | 11346 | 4730-00-335-9315 | 15 | 111 |
| 84760 | 11507 | 5330-00-641-8283 | 15 | 54 |
| | | | 15 | 85 |
| 84760 | 11508 | 5315-00-321-8737 | 15 | 87 |
| 84760 | 11525 | | 15 | 90 |
| 28265 | 11557 | | 30 | 17 |
| 84760 | 11588 | 5330-00-641-8286 | 15 | 39 |
| 84760 | 11610 | | 15 | 50 |
| 84760 | 11620 | | 15 | 75 |
| 84760 | 11658 | | 15 | 74 |
| 28265 | 11662 | | 11 | 3 |
| | | | 22 | 35 |
| 19207 | 11674728 | 5935-01-059-0117 | 5 | 13 |
| 28265 | 11683 | | 30 | 20 |
| 28265 | 11711 | | 7 | 9 |
| 28265 | 11833A | 5307-00-616-6016 | 30 | 16 |
| 84760 | 11900 | | 15 | 46 |
| 84760 | 11901 | | 15 | 42 |
| 84760 | 11919 | | 15 | 48 |
| 28265 | 11944A | 5365-00-718-4727 | 16 | 24 |
| 84760 | 11966 | 5360-00-816-8227 | 15 | 35 |
| 84760 | 11969 | 5340-00-786-6341 | 15 | 34 |
| 28265 | 11983 | 5310-01-086-4918 | 25 | 11 |
| 84760 | 11997 | | 15 | 33 |
| 84760 | 12019 | | 15 | 26 |
| 24617 | 120221 | | 41 | 16 |
| 16764 | 120361 | | 11 | 36 |
| 84760 | 12040 | 5330-00-641-8282 | 15 | 30 |
| 84760 | 12054 | 5330-00-640-9399 | 15 | 8 |
| 84760 | 12106 | 2910-00-335-9329 | 15 | 7 |

CROSS-REFERENCE INDEXES

| FSCM | PART NUMBER | PART NUMBER INDEX STOCK NUMBER | FIG. | ITEM |
|-------|--------------|-----------------------------------|------|------|
| 78189 | 1214-05 | 5310-00-261-7160 | 32 | 19 |
| | | | 35 | 2 |
| | | | 42 | 3 |
| 84760 | 12173 | | 15 | 28 |
| 24617 | 121832 | | 32 | 25 |
| 84760 | 12208 | | 15 | 51 |
| 84760 | 12210 | | 15 | 36 |
| 84760 | 12214 | | 15 | 40 |
| 28265 | 12220 | | 14 | 11 |
| 84760 | 12221 | | 15 | 32 |
| 84760 | 12253 | | 15 | 18 |
| 84760 | 12259 | 5305-00-993-8748 | 15 | 71 |
| 84760 | 12285 | | 15 | 102 |
| 84760 | 12288 | 5310-00-791-9437 | 15 | 38 |
| 28265 | 12293A | 5307-00-429-0140 | 30 | 15 |
| 84760 | 12358 | | 15 | 45 |
| 84760 | 12360 | | 15 | 43 |
| 84760 | 12362 | | 15 | 44 |
| 84760 | 12406 | 5330-00-171-5641 | 15 | 82 |
| 28265 | 1247 | 2930-01-028-9921 | 26 | 4 |
| 84760 | 12479 | 2910-00-562-9623 | 15 | 15 |
| 84760 | 12480 | 5360-00-691-7207 | 15 | 16 |
| 70470 | 125X1-500 | | 43 | 18 |
| 84760 | 12500 | 5310-00-830-7825 | 15 | 12 |
| 84760 | 12513 | 5365-00-786-4025 | 15 | 14 |
| 84760 | 12622 | | 15 | 62 |
| 84760 | 12637 | 2910-00-787-6428 | 15 | 57 |
| 84760 | 12640 | | 15 | 63 |
| 84760 | 12679 | 5360-00-936-5787 | 15 | 66 |
| 84760 | 12741 | | 15 | 68 |
| 84760 | 12755 | | 15 | 69 |
| 84760 | 12764 | 5330-00-974-6643 | 15 | 65 |
| 84760 | 12765 | | 15 | 55 |
| 84760 | 12766 | 5330-00-936-4587 | 15 | 56 |
| 84760 | 12972 | 5305-00-891-8979 | 15 | 27 |
| 84760 | 13003 | 5360-00-751-8916 | 15 | 21 |
| 28265 | 13003-A | | 31 | 11 |
| 84760 | 13010 | 5340-00-786-1550 | 15 | 20 |
| 28265 | 13114A | 5307-00-605-8227 | 22 | 36 |
| 28265 | 13132 | | 22 | 19 |
| 97403 | 13218E0110-3 | 4730-00-278-3722 | 41 | 11 |
| 24617 | 132259 | | 42 | 2 |
| 24617 | 132908 | | 37 | 33 |
| | | | 43 | 13 |
| 84760 | 13556 | | 15 | 52 |
| 28265 | 13814A | 5307-00-677-8889 | 30 | 24 |
| 84760 | 13821 | 2910-00-993-4154 | 15 | 99 |
| 84760 | 13837 | 5305-00-786-4032 | 15 | 96 |
| 84760 | 13839 | 5360-00-784-0330 | 15 | 98 |
| 28265 | 13879 | | 30 | 23 |
| 28265 | 13936 | | 38 | 5 |

CROSS-REFERENCE INDEXES

| FSCM | PART NUMBER | PART NUMBER INDEX STOCK NUMBER | FIG. | ITEM |
|-------|-------------|-----------------------------------|------|------|
| 16004 | 14073 | 5930-00-894-9364 | 37 | 38 |
| 84760 | 14247 | | 15 | 106 |
| 24617 | 143934 | 4730-00-187-4202 | 33 | 18 |
| 24617 | 144035 | 4730-00-186-3024 | 37 | 24 |
| | | | 39 | 10 |
| 24617 | 144042 | | 34 | 34 |
| 24617 | 144056 | | 12 | 6 |
| 84760 | 14408 | 5365-00-877-4956 | 15 | 29 |
| 24617 | 144082 | | 37 | 49 |
| 24617 | 144083 | 4730-00-257-2117 | 37 | 26 |
| | | | 41 | 12 |
| 24617 | 144128 | | 6 | 7 |
| 24617 | 144151 | 4730-00-255-8254 | 41 | 14 |
| 84760 | 14482 | | 15 | 41 |
| 84760 | 14483 | | 15 | 73 |
| 79470 | 145 | | 30 | 31 |
| 28265 | 14512A | | 26 | 29 |
| 16004 | 14621 | | 5 | 25 |
| 84760 | 14680 | | 15 | 49 |
| | | 6685-00-730-6447 | 37 | 46 |
| 84760 | 14713 | | 15 | 67 |
| 84760 | 14846 | | 15 | 123 |
| 28265 | 14875A | 5306-00-618-0710 | 24 | 9 |
| 28265 | 14907 | 5307-01-176-5935 | 30 | 14 |
| 28265 | 1491 | | 14 | 15 |
| | | | 14 | 18 |
| | | | 14 | 21 |
| 28265 | 14978 | 5310-01-056-1371 | 10 | 14 |
| 28265 | 14997 | | 31 | 6 |
| 71724 | 150-225-12 | 5330-00-883-0506 | 32 | 65 |
| | | | 32 | 69 |
| 84760 | 15026 | | 15 | 22 |
| 84760 | 15225 | 2910-00-898-4926 | 15 | 83 |
| 84760 | 15228 | | 15 | 80 |
| 28265 | 155357 | 2920-01-080-2648 | 10 | 15 |
| 84760 | 15627 | 5310-00-898-4927 | 15 | 84 |
| 28265 | 1569 | | 26 | 2 |
| 84760 | 15699 | | 15 | 95 |
| 84760 | 15750 | 5330-00-061-8538 | 15 | 60 |
| 84760 | 15821 | | 15 | 89 |
| 84760 | 15830 | | 15 | 5 |
| 84760 | 15875 | | 15 | 91 |
| 84760 | 15877 | | 15 | 79 |
| 84760 | 15913 | 5360-00-418-4365 | 15 | 86 |
| 84760 | 16135 | | 15 | 25 |
| 84760 | 16136 | | 15 | 23 |
| 84760 | 16137 | | 15 | 19 |
| 84760 | 16225 | 5365-00-891-8931 | 15 | 112 |
| 84760 | 16241 | | 15 | 61 |
| 84760 | 16279 | | 15 | 31 |
| 84760 | 16353 | 2920-00-898-5042 | 15 | 13 |

CROSS-REFERENCE INDEXES

| FSCM | PART NUMBER | PART NUMBER INDEX STOCK NUMBER | FIG. | ITEM |
|-------|-------------|-----------------------------------|------|------|
| 84760 | 16396 | 5365-00-209-3148 | 15 | 17 |
| 84760 | 16440 | | 15 | 97 |
| 84760 | 16753 | | 15 | 93 |
| 84760 | 17056 | 2910-00-901-0749 | 15 | 88 |
| 84760 | 17058 | | 15 | 81 |
| 84760 | 17506 | 5305-01-055-6736 | 15 | 76 |
| 24617 | 179446 | | 2 | 7 |
| 24617 | 179462 | | 2 | 5 |
| 16004 | 179742 | 4730-01-222-1458 | 2 | 3 |
| 84760 | 18137 | | 15 | 94 |
| 80885 | 1821 | 6680-01-051-3055 | 41 | 10 |
| 16764 | 1846523 | | 10 | 50 |
| 16764 | 1846548 | | 10 | 37 |
| 11862 | 1846900 | | 10 | 48 |
| 16764 | 1847933 | 5310-00-407-3548 | 10 | 33 |
| 16764 | 1851612 | 5305-01-086-3555 | 10 | 39 |
| 84760 | 18524 | | 15 | 6 |
| 84760 | 18547 | 4820-00-432-1232 | 15 | 53 |
| 16764 | 1862383 | | 11 | 16 |
| 28265 | 1864 | 5306-00-038-2026 | 24 | 1 |
| | | | 26 | 7 |
| 28265 | 1865A | 5305-01-014-4251 | 26 | 9 |
| 16764 | 1869573 | | 10 | 40 |
| 16764 | 1876470 | 2920-01-061-0858 | 10 | 31 |
| 16764 | 1876681 | 5305-01-081-0465 | 10 | 43 |
| 16764 | 1876682 | | 10 | 42 |
| 16764 | 1876873 | | 10 | 45 |
| 84760 | 18784 | | 15 | 104 |
| 16764 | 1887021 | | 11 | 41 |
| 16764 | 1891055 | | 10 | 38 |
| 16004 | 18952 | | 40 | 5 |
| 84760 | 18967 | | 15 | 59 |
| 84760 | 18968 | | 15 | 58 |
| 24617 | 190254 | | 5 | 10 |
| | | | 41 | 15 |
| 16764 | 1914842 | 5310-00-178-9612 | 11 | 22 |
| 16764 | 1915172 | | 10 | 23 |
| 16764 | 1923023 | | 11 | 24 |
| 16764 | 1926618 | | 11 | 33 |
| 16764 | 1926622 | 5360-00-331-0031 | 11 | 34 |
| 16764 | 1926640 | 5310-00-953-6399 | 11 | 17 |
| 16764 | 1928015 | 2920-00-873-2831 | 11 | 35 |
| 16764 | 1928021 | | 11 | 26 |
| 16764 | 1928022 | 5365-00-804-9666 | 11 | 25 |
| 16764 | 1932197 | 5306-00-839-0285 | 11 | 19 |
| 16764 | 1940385 | | 11 | 13 |
| 16764 | 1940477 | | 11 | 32 |
| 16764 | 1941113 | 2920-00-841-3254 | 11 | 11 |
| 16764 | 1941978 | 5310-00-949-9299 | 10 | 24 |
| 16764 | 1946434 | | 11 | 30 |
| 16764 | 1951567 | | 11 | 20 |

CROSS-REFERENCE INDEXES

| FSCM | PART NUMBER | PART NUMBER INDEX STOCK NUMBER | FIG. | ITEM |
|-------|-------------|-----------------------------------|------|------|
| 16764 | 1955946 | 5325-00-397-5962 | 11 | 42 |
| 16764 | 1956975 | 5305-00-989-0840 | 10 | 29 |
| 16764 | 1958679 | 5360-00-947-1184 | 11 | 9 |
| 16764 | 1959514 | 5305-00-900-8496 | 11 | 29 |
| 16764 | 1959991 | | 10 | 28 |
| 84760 | 19602 | | 15 | 103 |
| 16764 | 1960853 | | 11 | 46 |
| 16764 | 1960864 | | 11 | 39 |
| 16764 | 1960866 | | 11 | 23 |
| 16764 | 1960908 | 5306-01-081-0464 | 11 | 12 |
| 16764 | 1963139 | | 10 | 53 |
| 16764 | 1963976 | | 11 | 15 |
| 16764 | 1964117 | 5977-00-764-9005 | 10 | 46 |
| 16764 | 1964954 | | 11 | 45 |
| 16764 | 1965104 | 5305-00-989-5624 | 10 | 51 |
| 16764 | 1966923 | | 11 | 31 |
| 16764 | 1968396 | 5305-00-450-5937 | 11 | 40 |
| 16764 | 1970145 | | 10 | 34 |
| 16764 | 1970149 | | 10 | 44 |
| 16764 | 1970525 | | 10 | 30 |
| 16764 | 1971411 | 5910-01-019-6505 | 10 | 41 |
| 16764 | 1971528 | 5961-00-099-9791 | 10 | 35 |
| 16764 | 1971707 | | 11 | 27 |
| 11862 | 1971986 | | 10 | 36 |
| 11862 | 1971993 | 2590-01-085-1968 | 10 | 52 |
| 43999 | 2W1-24-92 | | 14 | 35 |
| 28265 | 201113 | 5310-01-086-4913 | 10 | 4 |
| 84760 | 20113 | 5330-01-014-6985 | 15 | 64 |
| 84760 | 20117 | | 15 | 108 |
| 28265 | 201219 | | 20 | 2 |
| 28265 | 201991AS | | 29 | 1 |
| 28839 | 20202 | 5310-00-527-4689 | 20 | 5 |
| 28265 | 202536A | 5306-00-916-6609 | 24 | 11 |
| 28265 | 202568 | 5310-01-055-4409 | 26 | 1 |
| 28265 | 202811 | 5310-01-187-5911 | 10 | 5 |
| 84760 | 20286 | | 15 | 114 |
| 28265 | 202886 | 5305-01-055-6737 | 16 | 9 |
| 28265 | 203077A | 5310-00-703-8213 | 22 | 9 |
| 28265 | 203078A | 5310-00-703-8214 | 22 | 7 |
| 28265 | 203480A | 5365-00-191-3976 | 22 | 10 |
| 84760 | 20359 | 5360-01-055-4398 | 15 | 37 |
| 28265 | 203924 | | 17 | 7 |
| 28265 | 203994 | | 14 | 23 |
| 28265 | 203995 | | 14 | 24 |
| 28265 | 204236 | 5305-01-056-3138 | 16 | 10 |
| 28265 | 204504 | | 30 | 30 |
| 28265 | 204541B | 5307-00-411-0806 | 30 | 25 |
| 28265 | 205317 | 5305-01-056-1109 | 30 | 21 |
| 28265 | 205351 | | 30 | 12 |
| 28265 | 205354A | 5365-00-929-1745 | 24 | 7 |
| 28265 | 205445 | 6620-00-410-2625 | 17 | 6 |

CROSS-REFERENCE INDEXES

| FSCM | PART NUMBER | PART NUMBER INDEX STOCK NUMBER | FIG. | ITEM |
|-------|-------------|-----------------------------------|------|------|
| 28265 | 2055 | | 25 | 17 |
| 84760 | 20571 | 2910-01-020-7105 | 15 | 113 |
| 16004 | 20588 | 2910-00-044-1285 | 40 | 3 |
| 76005 | 206P-20 | 5340-00-738-4403 | 37 | 36 |
| 28265 | 206183 | | 10 | 26 |
| 28265 | 206210 | | 31 | 5 |
| 28265 | 206425 | | 22 | 22 |
| 28265 | 206580 | 5330-01-170-1839 | 23 | 5 |
| 28265 | 206752 | 5330-00-167-9009 | 14 | 29 |
| | | | 22 | 33 |
| 28265 | 206821 | | 31 | 8 |
| 28265 | 206963 | | 22 | 1 |
| 28265 | 207312 | | 7 | 19 |
| 28265 | 207416 | | 14 | 4 |
| 28265 | 208383 | 4730-00-096-9186 | 16 | 6 |
| 28265 | 208385 | 4730-00-184-7718 | 16 | 5 |
| 84760 | 20849 | 2910-01-054-3816 | 15 | 47 |
| 28265 | 208642 | 5307-01-081-8257 | 31 | 16 |
| 28265 | 208657 | 4720-01-054-9829 | 31 | 1 |
| 28265 | 2100 | | 10 | 16 |
| 24617 | 218624 | 4730-00-263-3716 | 34 | 8 |
| 28265 | 2189A | | 30 | 29 |
| 24617 | 219306 | 4730-00-044-4715 | 34 | 35 |
| 24617 | 219825 | | 2 | 4 |
| 56878 | 22FT832 | 5310-00-582-5765 | 15 | 9 |
| 28265 | 2210 | | 26 | 37 |
| 45152 | 2239H | 5310-00-209-1218 | 15 | 3 |
| | | | 15 | 77 |
| 28265 | 22505C | 3020-00-429-4534 | 25 | 6 |
| 78252 | 2302J012 | | 43 | 1 |
| 04845 | 24X110MONEL | | 41 | 8 |
| 28265 | 2411A | 5310-01-040-7974 | 26 | 21 |
| 16004 | 24157 | 6685-00-977-4457 | 37 | 45 |
| 16004 | 24498 | 5330-00-806-1815 | 32 | 23 |
| | | | 32 | 35 |
| 24617 | 2460199 | 2910-00-930-5962 | 14 | 5 |
| 16004 | 24628 | 5330-00-676-9239 | 35 | 6 |
| 16004 | 24963 | 5330-00-994-0870 | 41 | 7 |
| 16004 | 24964 | | 32 | 77 |
| 16004 | 24972 | | 32 | 67 |
| | | | 32 | 71 |
| 16004 | 24978 | 5330-00-291-7353 | 34 | 13 |
| 16004 | 24999 | 5330-00-422-2586 | 32 | 69 |
| | | | 33 | 28 |
| 28265 | 250295A | 7690-00-131-2100 | 11 | 47 |
| 28265 | 255002 | | 30 | 5 |
| 28265 | 255012-A | | 22 | 38 |
| 28265 | 255013 | 2815-00-678-6083 | 22 | 39 |
| 28265 | 255023 | | 22 | 26 |
| 28265 | 255072 | | 29 | 2 |
| 28265 | 255080 | | 22 | 15 |

CROSS-REFERENCE INDEXES

| FSCM | PART NUMBER | PART NUMBER INDEX STOCK NUMBER | FIG. | ITEM |
|-------|-------------|-----------------------------------|------|------|
| 28265 | 255161 | | 30 | 2 |
| 28265 | 255175 | | 23 | 8 |
| 28265 | 255179 | | 23 | 15 |
| 28265 | 255185 | 5330-00-095-6785 | 23 | 10 |
| 28265 | 255191 | 5330-00-095-6781 | 23 | 9 |
| 28265 | 255201 | | 22 | 4 |
| 28265 | 255213 | 5330-00-095-6757 | 22 | 5 |
| 28265 | 255357 | | 16 | 27 |
| 28265 | 255358 | | 16 | 21 |
| 28265 | 255359C | 5330-00-784-0354 | 16 | 22 |
| 28265 | 255360 | 5330-00-649-8445 | 16 | 16 |
| 28265 | 255364 | | 16 | 12 |
| 28265 | 255365 | 5330-00-494-2218 | 16 | 13 |
| 28265 | 255379 | | 16 | 19 |
| 28265 | 255510 | 5310-00-672-8890 | 26 | 18 |
| 28265 | 255561 | | 14 | 32 |
| 28265 | 255656 | 5330-00-232-0139 | 30 | 6 |
| 28265 | 255766 | | 18 | 6 |
| 28265 | 255770 | | 18 | 4 |
| 28265 | 255772A | 5330-00-842-0363 | 18 | 5 |
| 28265 | 256019B | 2815-00-961-1674 | 22 | 32 |
| 28265 | 256225 | | 30 | 1 |
| 28265 | 256268 | | 9 | 3 |
| | | | 31 | 17 |
| 28265 | 256581 | | 16 | 25 |
| 16004 | 25673 | | 25 | 3 |
| 28265 | 258025 | | 28 | 8 |
| 28265 | 258060 | | 29 | 3 |
| 28265 | 258100-AS | | 28 | 4 |
| 28265 | 258100-10 | 3120-00-938-5822 | 28 | 2 |
| 28265 | 258100-20 | 3120-00-938-5823 | 28 | 3 |
| 28265 | 258224 | 5330-00-232-0138 | 22 | 29 |
| 28265 | 260046 | 5330-01-023-8158 | 26 | 13 |
| 28265 | 260047 | | 26 | 15 |
| 28265 | 260424 | | 25 | 12 |
| 28265 | 260697 | | 21 | 8 |
| 28265 | 260922 | | 14 | 13 |
| 24161 | 26417 | 4720-00-566-1258 | 6 | 3 |
| 28265 | 266118 | | 27 | 9 |
| 28265 | 266118-20 | 2815-01-086-4461 | 27 | 10 |
| 28265 | 266118-40 | | 27 | 11 |
| 28265 | 266327 | | 21 | 3 |
| 28265 | 266496 | | 25 | 2 |
| 28265 | 266701A | 5330-00-971-5607 | 17 | 5 |
| | | | 19 | 5 |
| 30780 | 269C2-2 | 4730-00-263-4976 | 39 | 5 |
| 16004 | 26981 | | 32 | 22 |
| 79470 | 270 | 4820-00-276-9041 | 6 | 4 |
| 84760 | 27245 | 5330-01-236-0475 | 15 | 110 |
| 16004 | 27267 | | 33 | 7 |
| 16004 | 27268 | 4310-00-883-0514 | 33 | 12 |

CROSS-REFERENCE INDEXES

| FSCM | PART NUMBER | PART NUMBER INDEX STOCK NUMBER | FIG. | ITEM |
|-------|-------------|-----------------------------------|------|------|
| 16004 | 27327 | | 5 | 7 |
| 16004 | 27328 | | 5 | 9 |
| 16004 | 27329 | | 5 | 8 |
| 16004 | 27359 | | 40 | 7 |
| 16004 | 27365 | | 40 | 1 |
| 24617 | 273771 | 5306-00-204-5132 | 5 | 20 |
| | | | 12 | 12 |
| | | | 40 | 20 |
| 24617 | 274473 | 5306-01-038-6365 | 40 | 13 |
| 16764 | 274738 | | 11 | 38 |
| 24617 | 274825 | 5305-01-056-1501 | 5 | 2 |
| | | | 12 | 8 |
| | | | 13 | 2 |
| | | | 39 | 3 |
| | | | 43 | 5 |
| | | | 45 | 6 |
| 16764 | 274875 | | 11 | 28 |
| 16004 | 27676 | 6150-01-079-4494 | 36 | 8 |
| 16004 | 27854 | 2990-00-896-2166 | 37 | 42 |
| 28265 | 28 | 5310-01-056-1108 | 18 | 1 |
| | | | 23 | 11 |
| 70485 | 2804 | 5325-00-882-4438 | 43 | 7 |
| 16004 | 28412 | | 33 | 8 |
| 28265 | 285123 | | 30 | 13 |
| 28265 | 285184 | | 24 | 12 |
| 28265 | 285194 | | 24 | 14 |
| 28265 | 285235 | | 24 | 3 |
| 28265 | 285271A | | 24 | 6 |
| 16004 | 28545 | 5310-01-114-2536 | 33 | 5 |
| 28265 | 286269 | | 24 | 15 |
| 28265 | 286303 | | 24 | 19 |
| 28265 | 287270 | | 26 | 3 |
| 28265 | 287311 | | 24 | 13 |
| 28265 | 287313 | | 24 | 18 |
| 28265 | 287314 | | 24 | 16 |
| 28265 | 287315 | | 24 | 17 |
| 28265 | 288020 | 2815-00-961-4573 | 22 | 28 |
| 28265 | 288021 | 5360-00-100-7779 | 22 | 27 |
| 28265 | 288075 | | 22 | 14 |
| 28265 | 288077 | | 22 | 12 |
| 28265 | 288095 | 3120-01-081-5963 | 27 | 3 |
| 28265 | 288095-10 | | 27 | 4 |
| 28265 | 288095-20 | 3120-01-183-1343 | 27 | 5 |
| 28265 | 288095-30 | | 27 | 6 |
| 28265 | 288095-40 | | 27 | 7 |
| 28265 | 288100 | | 30 | 9 |
| 28265 | 288101 | | 30 | 10 |
| 28265 | 288102 | | 30 | 11 |
| 28265 | 288105A | 5305-00-987-1132 | 30 | 8 |
| 28265 | 288290 | | 27 | 1 |
| 28265 | 288291 | | 27 | 2 |

CROSS-REFERENCE INDEXES

| FSCM | PART NUMBER | PART NUMBER INDEX | | FIG. | |
|-------|-------------|-------------------|------------------|------|----|
| | | | STOCK NUMBER | | |
| 28265 | 288703 | | 4720-00-401-3539 | 16 | 7 |
| 28265 | 288723 | | | 17 | 4 |
| 28265 | 2905 | | 4710-00-730-1581 | 14 | 17 |
| 28265 | 2905 | | 4710-00-730-1579 | 14 | 20 |
| 28265 | 290588 | | 2910-01-086-8704 | 16 | 27 |
| 28265 | 290663 | | 4710-01-080-124 | 14 | 14 |
| 28265 | 290697 | | | 14 | 19 |
| 28265 | 290698 | | | 14 | 22 |
| 28265 | 291010-B | | 2815-00-903-3566 | 22 | 30 |
| 28265 | 291035 | | 5330-00-70 | 25 | 13 |
| | | | | 26 | 36 |
| 28265 | 291165 | | 2815-00-069-9190 | 27 | 8 |
| 28265 | 291255 | | | 10 | 25 |
| 28265 | 291291 | | | 10 | 20 |
| 28265 | 291656 | | | 14 | 16 |
| 16004 | 29187 | | 6150-01-079-4495 | 36 | 1 |
| 28265 | 2930 | | 2815-00-928-8867 | 22 | 31 |
| 28265 | 293060 | | 3120-00-231-1614 | 29 | 4 |
| 28265 | 29306 | | 3120-00-23 | 29 | 5 |
| 28265 | 293517 | | | 22 | 34 |
| 16004 | 2939 | | 2990-00-869-6043 | 2 | 2 |
| 16004 | 2994 | | | 33 | 27 |
| 71177 | 3050 | | | 32 | 80 |
| 28265 | 315A | | 5305-00-616-5649 | 19 | 2 |
| | | | | 26 | 8 |
| 28265 | 3161 | | 5307-01 -1 | 18 | 3 |
| 28265 | 3204 | | | 16 | 8 |
| 30327 | 325-E | | 4820-00-287-4 | 23 | 3 |
| 28265 | 335 | | 5310-01-055-4423 | 7 | 15 |
| | | | | 16 | 15 |
| | | | | 21 | 2 |
| 28265 | 342 | | | 10 | 10 |
| | | | | 11 | 2 |
| | | | | 14 | 34 |
| | | | | 17 | 3 |
| | | | | 21 | 6 |
| | | | | 23 | 7 |
| | | | | 24 | 2 |
| | | | | 25 | 16 |
| | | | | 26 | 10 |
| | | | | 30 | 4 |
| | | | | 31 | 7 |
| 23040 | 3407957 | | 5310-00-934-975 | 37 | 34 |
| 28265 | 3673 | | | 26 | 35 |
| 28265 | 3734A | | 2990-00-429-0524 | 14 | 12 |
| 16004 | 37989 | | | 37 | 23 |
| 16004 | 39157 | | 4720-0 | 12 | 1 |
| 05469 | 4N6-D | | | 40 | 9 |
| 28265 | 40-000040 | | 2940-00-920-685 | 31 | 14 |
| 28265 | 40-0000452 | | 2805-01-028-74 | 31 | |
| 28265 | 40-0000457 | | 2940-0 | 31 | |
| 28265 | 40-0001314A | | 5306-00-616-5650 | 25 | |

CROSS-REFERENCE INDEXES

| FSCM | PART NUMBER | PART NUMBER INDEX STOCK NUMBER | FIG. | ITEM |
|-------|-------------|-----------------------------------|------|------|
| 28265 | 40-0001331 | | 25 | 10 |
| 28265 | 40-0001345 | 5305-01-056-1394 | 14 | 25 |
| 28265 | 40-0001517 | 5310-01-056-1381 | 26 | 25 |
| 28265 | 40-0001525 | 5310-00-987-6365 | 22 | 3 |
| 28265 | 40-0001616 | | 9 | 2 |
| 28265 | 40-0001619B | | 30 | 22 |
| 28265 | 40-0001620 | 5307-01-023-3075 | 30 | 26 |
| 28265 | 40-0001621B | | 30 | 27 |
| 28265 | 40-0001719 | | 22 | 2 |
| 28265 | 40-0001724 | | 14 | 10 |
| 28265 | 40-0002514 | 2940-00-920-6852 | 9 | 1 |
| 28265 | 40-0002725 | 5340-01-072-0113 | 7 | 16 |
| 28265 | 40-0003205 | 5330-01-028-7654 | 25 | 14 |
| 28265 | 40-0003216 | 5330-01-023-9576 | 26 | 17 |
| 28265 | 40-0003820 | | 22 | 16 |
| 28265 | 40-0003822 | | 22 | 17 |
| 28265 | 40-0003824 | | 38 | 6 |
| 28265 | 40-0005402 | | 7 | 12 |
| 28265 | 40-0005504 | | 7 | 13 |
| 28265 | 40-0005524 | | 7 | 18 |
| 28265 | 40-0005955 | 4720-01-055-7878 | 31 | 2 |
| 28265 | 40-0007178 | | 31 | 12 |
| 28265 | 40-0012306 | 3110-00-596-3415 | 26 | 28 |
| 28265 | 40-0017301 | 2815-00-718-4764 | 22 | 13 |
| 28265 | 40-0017405 | 4720-01-080-0106 | 7 | 17 |
| 28265 | 40-0017413 | 4720-01-079-3289 | 7 | 11 |
| 28265 | 40-0018652 | | 38 | 8 |
| 28265 | 40-2501591 | 2920-01-182-3078 | 10 | 22 |
| 28265 | 40-2503602 | 5961-01-180-3289 | 10 | 8 |
| 28265 | 40-3001501 | | 30 | 28 |
| 28265 | 40-3001562 | | 30 | 7 |
| 28265 | 40-3002952 | | 28 | 5 |
| 28265 | 40-3002958 | 2815-00-961-1685 | 28 | 1 |
| 28265 | 40-3005102 | | 22 | 20 |
| 28265 | 40-3005201 | | 22 | 18 |
| 28265 | 40-3005202 | | 22 | 11 |
| 28265 | 40-3015004 | | 26 | 12 |
| 28265 | 40-3015504 | | 26 | 34 |
| 28265 | 40-3015554 | | 26 | 32 |
| 28265 | 40-3020071 | 2815-01-086-4479 | 22 | 24 |
| 28265 | 40-3025071 | 4320-00-309-0343 | 24 | 4 |
| 28265 | 40-3032801 | | 20 | 7 |
| 28265 | 40-3035052D | | 16 | 17 |
| 28265 | 40-3035057 | 4320-01-230-0631 | 16 | 23 |
| 28265 | 40-3035058A | | 16 | 26 |
| 28265 | 40-3055052 | 2910-00-005-5056 | 14 | 31 |
| 28265 | 40-3055201 | 2910-00-417-7795 | 14 | 28 |
| 28265 | 40-3055251 | 2910-01-045-0823 | 14 | 26 |
| 28265 | 40-3070101 | | 19 | 4 |
| 28265 | 40-3075401 | | 24 | 8 |
| 28265 | 40-3075901 | 3020-00-625-2923 | 26 | 23 |

CROSS-REFERENCE INDEXES

| FSCM | PART NUMBER | PART NUMBER INDEX STOCK NUMBER | FIG. | ITEM |
|-------|-------------|-----------------------------------|------|------|
| 28265 | 40-3076001 | | 26 | 27 |
| 28265 | 40-3076051 | | 26 | 26 |
| 28265 | 40-3076101 | | 26 | 19 |
| 28265 | 40-3076401 | | 28 | 6 |
| 28265 | 40-3080501 | | 16 | 18 |
| 28265 | 40-3091701 | | 16 | 3 |
| 28265 | 40-3092357 | 4820-00-622-5790 | 24 | 5 |
| 28265 | 40-3094652 | 5330-00-167-9018 | 30 | 32 |
| 28265 | 40-3095701 | | 26 | 33 |
| 28265 | 40-3099551 | | 23 | 16 |
| 28265 | 40-3099701 | 4710-01-079-9272 | 14 | 9 |
| 28265 | 40-3099702 | 4710-01-079-3488 | 14 | 8 |
| 28265 | 40-3099703 | 4710-01-079-3489 | 14 | 7 |
| 28265 | 40-3099704 | 4710-01-079-3490 | 14 | 6 |
| 16004 | 40434 | | 33 | 30 |
| 16004 | 40536 | | 42 | 7 |
| 16004 | 40596 | | 32 | 16 |
| 16004 | 40678 | | 33 | 26 |
| 16004 | 40679 | | 33 | 22 |
| 57733 | 407010 | 6680-00-603-7572 | 38 | 2 |
| 28265 | 40819 | 5330-00-231-1633 | 20 | 3 |
| 28265 | 4086 | | 31 | 3 |
| 16004 | 40863 | 5360-00-994-0868 | 42 | 8 |
| 16004 | 40864 | | 42 | 4 |
| 16004 | 40868 | | 32 | 4 |
| 16004 | 40869 | | 42 | 6 |
| 16004 | 41479 | 6680-00-872-0779 | 37 | 22 |
| 28265 | 4173 | 5310-01-055-4417 | 31 | 9 |
| 16004 | 41983 | | 3 | 7 |
| 16004 | 41998 | 9905-00-430-1686 | 37 | 30 |
| 98991 | 4211T3-4 | 4820-00-902-2829 | 34 | 22 |
| 16004 | 42341 | 6680-00-799-9521 | 37 | 43 |
| 28265 | 4265 | | 28 | 7 |
| 16004 | 42942 | | 32 | 5 |
| 16004 | 42948 | | 32 | 9 |
| 16004 | 42950 | | 32 | 86 |
| 28265 | 4304-A | 5310-01-014-6163 | 22 | 21 |
| 16004 | 43355 | | 32 | 41 |
| 16004 | 43357 | | 32 | 42 |
| | | | 32 | 64 |
| 16004 | 43363 | | 32 | 10 |
| 16004 | 43364 | | 32 | 7 |
| 16004 | 43365 | 5330-00-357-2113 | 32 | 11 |
| 16004 | 43367 | | 33 | 35 |
| 16004 | 43369 | | 33 | 13 |
| 28265 | 4337 | | 17 | 2 |
| 16004 | 43371 | | 33 | 15 |
| 16004 | 43392 | 5365-00-242-4819 | 32 | 76 |
| 16004 | 43393 | 4820-00-102-6482 | 32 | 79 |
| 16004 | 43394 | | 32 | 78 |
| 16004 | 43396 | | 32 | 8 |

CROSS-REFERENCE INDEXES

| FSCM | PART NUMBER | PART NUMBER INDEX STOCK NUMBER | FIG. | ITEM |
|-------|-------------|-----------------------------------|------|------|
| 16004 | 44051 | 5330-00-135-9807 | 33 | 3 |
| 16004 | 44054 | | 32 | 72 |
| 16004 | 44055 | 5330-00-477-1274 | 32 | 33 |
| 16004 | 44056 | 5315-00-445-5741 | 25 | 4 |
| 16004 | 44060 | | 32 | 59 |
| 16004 | 44064 | 4310-01-086-2914 | 32 | 13 |
| 16004 | 44066 | 4820-00-334-5806 | 33 | 14 |
| 16004 | 44068 | | 32 | 57 |
| 28265 | 4426 | 5310-01-056-1382 | 26 | 31 |
| 16004 | 44413 | | 32 | 64 |
| | | | 32 | 73 |
| 16004 | 44501 | 5360-00-018-2607 | 33 | 33 |
| 16004 | 44502 | | 32 | 27 |
| 16004 | 44506 | | 40 | 22 |
| 16004 | 44507 | | 32 | 28 |
| 16004 | 44522 | | 32 | 81 |
| 16004 | 44523 | | 32 | 89 |
| 16004 | 44525 | 4310-00-938-5838 | 32 | 85 |
| 16004 | 44686 | | 33 | 4 |
| 16004 | 44689 | | 33 | 11 |
| 16004 | 44698 | | 33 | 20 |
| 16004 | 44919 | 5360-00-990-4010 | 32 | 12 |
| 16004 | 44972 | | 32 | 84 |
| 16004 | 45095 | 4720-01-086-3355 | 8 | 12 |
| 16004 | 45121 | | 32 | 34 |
| 16004 | 45331 | 4720-01-011-4470 | 36 | 11 |
| 16004 | 45332 | 4720-01-051-8322 | 7 | 4 |
| 16764 | 453434 | | 10 | 32 |
| 16764 | 453435 | 5310-00-476-7648 | 11 | 37 |
| | | | 11 | 44 |
| 16764 | 453468 | 5305-00-989-6265 | 11 | 43 |
| 16764 | 455106 | | 11 | 10 |
| 16004 | 45846 | 4730-01-088-6972 | 8 | 11 |
| 28265 | 4585 | | 30 | 3 |
| 16004 | 46174 | | 33 | 24 |
| 16004 | 46175 | | 33 | 25 |
| 16004 | 46218 | | 33 | 19 |
| 28265 | 4683 | | 16 | 14 |
| 16004 | 46888 | | 32 | 36 |
| 16004 | 46971 | | 32 | 60 |
| 16004 | 46978 | | 32 | 58 |
| 16004 | 46979 | | 32 | 88 |
| 28265 | 4722A | | 16 | 20 |
| 28265 | 4731 | 5310-00-545-4264 | 26 | 30 |
| 16004 | 47784 | | 32 | 68 |
| 16004 | 47786 | 4310-00-339-0805 | 32 | 66 |
| 16004 | 48012 | | 32 | 51 |
| 16004 | 48016 | | 32 | 90 |
| 16004 | 48271 | 6625-00-189-6970 | 37 | 28 |
| 16004 | 48414 | 5930-00-835-8470 | 34 | 6 |
| 16004 | 48478 | 5306-01-086-2369 | 32 | 55 |

CROSS-REFERENCE INDEXES

| FSCM | PART NUMBER | PART NUMBER INDEX STOCK NUMBER | FIG. | ITEM |
|-------|--------------|-----------------------------------|------|------|
| 16004 | 48538 | | 16 | 4 |
| 16004 | 48772 | 4310-00-883-0512 | 34 | 46 |
| 16004 | 48793 | | 32 | 63 |
| 16004 | 48808 | | 3 | 6 |
| 16004 | 48966 | | 36 | 2 |
| 16004 | 49058 | 6150-01-079-4497 | 36 | 3 |
| 16004 | 49059 | | 36 | 4 |
| 16004 | 49292 | 6150-01-079-4498 | 36 | 5 |
| 16004 | 49388 | 2930-00-351-2544 | 6 | 11 |
| 16004 | 49634 | 6150-01-079-4499 | 36 | 6 |
| 16004 | 49776 | | 41 | 9 |
| 16004 | 49791 | 6150-01-079-4022 | 44 | 2 |
| 16004 | 49799 | 6150-01-079-9077 | 44 | 8 |
| 28265 | 49841A | | 10 | 11 |
| 79136 | 5000-37 | | 33 | 31 |
| 13445 | 5011 | 5930-00-737-8379 | 37 | 41 |
| 77060 | 5292849 | 5999-00-780-2904 | 44 | 7 |
| 77060 | 5292850 | 5940-00-549-6583 | 44 | 1 |
| 79136 | 5300-1-4-28 | | 33 | 29 |
| 74323 | 5732RE | 5310-00-194-0607 | 15 | 4 |
| | | | 15 | 78 |
| 28265 | 59 | | 30 | 18 |
| 73331 | 5932459 | | 37 | 21 |
| 73331 | 5932490 | | 37 | 18 |
| 73331 | 5949532 | | 37 | 19 |
| 35301 | 60-83-2 | 6685-00-726-1613 | 37 | 27 |
| 45681 | 600-0101-1/2 | | 32 | 49 |
| | | | 32 | 71 |
| 16004 | 60487 | | 37 | 32 |
| 16004 | 60488 | | 37 | 50 |
| 16004 | 60490 | | 37 | 51 |
| 16004 | 60491 | | 37 | 53 |
| 16004 | 60493 | | 37 | 54 |
| 16004 | 60495 | | 37 | 31 |
| 16004 | 60733 | | 45 | 15 |
| 16004 | 60837 | | 5 | 29 |
| 16004 | 60883 | | 8 | 13 |
| 16004 | 60979 | 4730-01-080-3893 | 34 | 45 |
| 16004 | 61069 | 4720-01-086-9957 | 8 | 16 |
| 16004 | 61071 | 4720-01-043-6052 | 8 | 18 |
| 16004 | 61072 | 4720-00-180-6264 | 8 | 17 |
| 16004 | 61075 | 4720-01-036-7469 | 7 | 1 |
| 16004 | 61085 | 4720-00-184-7382 | 7 | 6 |
| 16004 | 61088 | 4720-01-203-5207 | 8 | 15 |
| 28265 | 615 | 5310-01-056-1380 | 10 | 13 |
| | | | 16 | 11 |
| | | | 18 | 2 |
| | | | 23 | 12 |
| | | | 38 | 4 |
| 16004 | 61595 | | 32 | 32 |
| 16004 | 61757 | | 32 | 17 |

CROSS-REFERENCE INDEXES

| FSCM | PART NUMBER | PART NUMBER INDEX STOCK NUMBER | FIG. | ITEM |
|-------|-------------|-----------------------------------|------|------|
| 16004 | 61758 | | 32 | 24 |
| 16004 | 61759 | | 32 | 20 |
| 16004 | 61761 | 5330-00-137-3455 | 32 | 21 |
| 16004 | 61872 | | 34 | 47 |
| 16004 | 61875 | 5305-00-925-7853 | 34 | 42 |
| 16004 | 62085 | 6620-00-514-3829 | 37 | 44 |
| 16004 | 62093 | | 37 | 55 |
| 16004 | 62286 | 4310-00-336-9707 | 40 | 8 |
| 16004 | 62298 | 6150-01-079-4496 | 13 | 4 |
| 16004 | 62620 | | 40 | 2 |
| 16004 | 62864 | 5310-01-013-5805 | 5 | 18 |
| | | | 13 | 3 |
| 16004 | 62957 | 6150-01-079-4493 | 13 | 5 |
| | | | 36 | 7 |
| 16004 | 63197 | | 32 | 45 |
| 16004 | 63301 | | 33 | 36 |
| 16004 | 63302 | | 1 | 12 |
| 16004 | 63303 | | 34 | 17 |
| 16004 | 64015 | 4820-01-087-7576 | 34 | 33 |
| 16004 | 64022 | | 35 | 3 |
| 16004 | 64023 | | 35 | 5 |
| 16004 | 64024 | | 35 | 4 |
| 16004 | 64140 | | 42 | 11 |
| 16004 | 64141 | 4310-01-023-7824 | 42 | 10 |
| 16004 | 64142 | | 42 | 1 |
| 16004 | 64195 | 4720-01-086-3976 | 12 | 3 |
| 16004 | 64929 | 5340-01-047-8911 | 40 | 16 |
| 16004 | 65169 | 6685-00-082-1940 | 37 | 39 |
| 16004 | 65422 | | 32 | 3 |
| 16004 | 65434 | | 13 | 8 |
| 16004 | 65852 | | 40 | 11 |
| 16004 | 65959 | | 42 | 9 |
| 16004 | 66142 | | 43 | 19 |
| 16004 | 66161 | | 37 | 52 |
| 16004 | 66340 | 4720-01-086-3976 | 12 | 2 |
| 16004 | 66394 | | 10 | 3 |
| 16004 | 66418 | 4310-01-087-5915 | 4 | 31 |
| 16004 | 66419 | | 4 | 35 |
| 16004 | 66421 | | 4 | 30 |
| 16004 | 66423 | | 4 | 22 |
| 16004 | 66424 | | 4 | 27 |
| 16004 | 66425 | 5355-01-085-7790 | 4 | 26 |
| 16004 | 66428 | | 4 | 36 |
| 16004 | 66647 | | 34 | 44 |
| 16004 | 66734 | 6150-01-085-5085 | 36 | 10 |
| 16004 | 66757 | | 34 | 18 |
| 16004 | 66758 | | 34 | 40 |
| 16004 | 66759 | 4310-01-080-9604 | 4 | 2 |
| 16004 | 66760 | | 45 | 12 |
| 16004 | 66762 | 5305-00-071-2072 | 35 | 7 |
| 16004 | 66763 | | 45 | 18 |

CROSS-REFERENCE INDEXES

| FSCM | PART NUMBER | PART NUMBER INDEX STOCK NUMBER | FIG. | ITEM |
|-------|-------------|-----------------------------------|------|------|
| 16004 | 66764 | 4820-01-086-3356 | 34 | 32 |
| 16004 | 66765 | | 45 | 4 |
| 16004 | 66766 | 5306-01-114-9232 | 34 | 16 |
| 16004 | 66767 | 2910-01-087-6036 | 43 | 11 |
| 16004 | 66768 | | 43 | 9 |
| 16004 | 66769 | | 43 | 10 |
| 16004 | 66770 | 6680-01-191-0115 | 43 | 15 |
| 16004 | 66771 | 4310-01-111-5366 | 1 | 4 |
| 16004 | 66772 | | 12 | 18 |
| 16004 | 66773 | | 43 | 6 |
| 16004 | 66774 | | 12 | 19 |
| 16004 | 66775 | | 5 | 14 |
| 16004 | 66776 | | 5 | 3 |
| 16004 | 66777 | | 37 | 10 |
| 16004 | 66778 | | 37 | 57 |
| 16004 | 66779 | | 45 | 17 |
| 16004 | 66780 | 4310-01-079-3332 | 4 | 21 |
| 16004 | 66781 | 4310-01-087-4979 | 4 | 24 |
| 16004 | 66782 | | 5 | 5 |
| 16004 | 66783 | | 43 | 17 |
| 16004 | 66784 | | 37 | 60 |
| 16004 | 66785 | | 12 | 14 |
| 16004 | 66786 | | 5 | 22 |
| 16004 | 66787 | | 5 | 21 |
| 16004 | 66788 | | 12 | 13 |
| 16004 | 66789 | | 3 | 3 |
| 16004 | 66792 | 6680-01-179-0155 | 38 | 1 |
| 16004 | 66794 | | 5 | 28 |
| 16004 | 66795 | | 5 | 27 |
| 16004 | 66796 | | 5 | 26 |
| 16004 | 66797 | | 8 | 7 |
| 16004 | 66798 | 4730-01-087-1282 | 8 | 9 |
| 16004 | 66799 | | 5 | 6 |
| 16004 | 66800 | 4310-01-079-8525 | 12 | 9 |
| 16004 | 66801 | | 23 | 4 |
| 16004 | 66802 | | 41 | 18 |
| 16004 | 66803 | | 37 | 8 |
| 16004 | 66805 | 4820-01-086-8001 | 41 | 1 |
| 16004 | 66831 | 5306-01-186-1169 | 4 | 23 |
| 16004 | 66832 | 4720-01-087-1089 | 8 | 2 |
| 16004 | 66833 | 4720-01-090-1439 | 8 | 8 |
| 16004 | 66835 | 4720-01-079-3331 | 8 | 6 |
| 16004 | 66837 | | 1 | 11 |
| 16004 | 66838 | | 5 | 4 |
| 16004 | 66840 | 5340-01-186-1069 | 45 | 8 |
| 16004 | 66842 | 6150-01-079-4023 | 44 | 3 |
| 16004 | 66843 | 6150-01-079-4024 | 44 | 6 |
| 16004 | 66845 | 4720-01-086-8000 | 8 | 10 |
| 16004 | 66846 | 4720-01-087-1820 | 8 | 5 |
| 16004 | 67167 | 5305-00-071-2072 | 34 | 27 |
| 16004 | 67228 | | 34 | 31 |

CROSS-REFERENCE INDEXES

| FSCM | PART NUMBER | PART NUMBER INDEX STOCK NUMBER | FIG. | ITEM |
|-------|-------------|-----------------------------------|------|------|
| 16004 | 67229 | | 34 | 30 |
| 16004 | 67384 | 4820-01-087-4563 | 41 | 17 |
| 16004 | 67724 | 5305-01-055-8794 | 33 | 1 |
| 16004 | 67839 | | 5 | 24 |
| 16004 | 67911 | 5310-01-086-1117 | 32 | 6 |
| 16004 | 67922 | | 34 | 29 |
| 16004 | 67996 | | 37 | 56 |
| 16004 | 68011 | | 5 | 19 |
| 28265 | 682 | 5305-01-056-3155 | 17 | 1 |
| 16004 | 68402 | 4310-01-204-1191 | 13 | 6 |
| 16004 | 68466 | | 10 | 6 |
| 16004 | 68467 | | 10 | 7 |
| 16004 | 68524 | 4730-01-082-0992 | 34 | 12 |
| 79470 | 69X5 | 4730-00-278-4740 | 37 | 48 |
| 79470 | 69X6 | 4730-00-068-6616 | 8 | 19 |
| | | | 41 | 5 |
| 28265 | 6939 | | 31 | 4 |
| 28265 | 6957 | | 26 | 38 |
| 26129 | 7001010 | 5935-01-052-9215 | 34 | 7 |
| 28265 | 7165 | | 30 | 19 |
| 28265 | 7219A | 5330-00-252-3665 | 21 | 4 |
| 28265 | 752 | | 14 | 33 |
| | | | 21 | 5 |
| 28265 | 752A | | 10 | 18 |
| | | | 11 | 1 |
| 28265 | 76036 | 5330-01-051-5543 | 20 | 6 |
| 28265 | 76109A | 5330-00-530-2523 | 26 | 14 |
| 28265 | 76189A | 5330-00-231-0283 | 26 | 16 |
| 28265 | 77019 | 2815-00-270-3435 | 22 | 25 |
| 28265 | 78 | 5305-01-055-4513 | 10 | 12 |
| 16004 | 80057 | | 7 | 2 |
| 16004 | 80203 | 6150-01-247-7759 | 36 | 9 |
| 16004 | 80220 | 5930-01-112-5480 | 19 | 1 |
| 16004 | 80236 | 5365-01-085-7695 | 46 | 6 |
| | | | 46 | 11 |
| 16004 | 80537 | 5330-01-184-6049 | 32 | |
| 16764 | 809593 | | 11 | 21 |
| 16764 | 820148 | | 11 | 14 |
| 15605 | 827-228-F3 | | 37 | 13 |
| 28265 | 845 | | 20 | 4 |
| 28265 | 85288 | | 22 | 23 |
| 67049 | 85885 | | 6 | 1 |
| 04845 | 8600A2-1-4 | | 41 | 6 |
| 16004 | 86348 | 5930-01-251-2117 | 13 | 7 |
| 28265 | 87 | 5330-00-621-0884 | 21 | 7 |
| 24455 | 89 | | 37 | 20 |
| 16764 | 908019 | 3110-00-100-2363 | 10 | 54 |
| 73331 | 910881 | 6210-00-344-8154 | 37 | 17 |
| 24617 | 9416918 | 5310-01-012-8962 | 5 | 1 |
| | | | 12 | 7 |
| | | | 13 | 1 |

CROSS-REFERENCE INDEXES

| FSCM | PART NUMBER | PART NUMBER INDEX STOCK NUMBER | FIG. | ITEM |
|-------|-------------|-----------------------------------|------|------|
| 24617 | 9416918 | 5310-01-012-8962 | 39 | 7 |
| | | | 40 | 12 |
| | | | 40 | 19 |
| | | | 43 | 4 |
| | | | 45 | 5 |
| 16764 | 9421424 | | 11 | 18 |
| 24617 | 9421633 | 5305-01-086-7842 | 33 | 16 |
| 24617 | 9426053 | 5305-01-052-1776 | 5 | 23 |
| | | | 32 | 83 |
| | | | 37 | 29 |
| 16764 | 9427882 | | 11 | 5 |

SECTION IV

CROSS-REFERENCE INDEXES
FIGURE AND ITEM NUMBER INDEX

| FIG. | ITEM | STOCK NUMBER | FSCM | PART NUMBER |
|------|------|------------------|-------|-------------|
| 1 | 1 | | 18265 | GAX00-2014 |
| 1 | 2 | 5305-00-942-2196 | 96906 | MS18154-60 |
| 1 | 3 | 5310-00-543-5101 | 96906 | MS35338-27 |
| 1 | 4 | 4310-01-111-5366 | 16004 | 66771 |
| 1 | 5 | | 18265 | FWG08-0046 |
| 1 | 6 | | 18265 | P00-3951 |
| 1 | 7 | | 18265 | P13-3473 |
| 1 | 8 | | 18265 | P10-2980 |
| 1 | 9 | 5310-00-735-3544 | 18265 | P10-1870 |
| 1 | 10 | 4310-01-080-8319 | 18265 | P10-6603 |
| 1 | 11 | | 16004 | 66837 |
| 1 | 12 | | 16004 | 63302 |
| 2 | 1 | 2990-01-235-0926 | 17284 | FB0016 |
| 2 | 2 | 2990-00-869-6043 | 16004 | 29391 |
| 2 | 3 | 4730-01-222-1458 | 16004 | 179742 |
| 2 | 4 | | 24617 | 219825 |
| 2 | 5 | | 24617 | 179462 |
| 2 | 6 | 4730-00-287-3790 | 96906 | MS51953-179 |
| 2 | 7 | | 24617 | 179446 |
| 3 | 1 | 5310-00-984-3806 | 96906 | MS51922-9 |
| 3 | 2 | 5306-00-225-8499 | 96906 | MS90725-34 |
| 3 | 3 | | 16004 | 66789 |
| 3 | 4 | 5310-00-889-2606 | 96906 | MS35425-42 |
| 3 | 5 | 5310-00-080-6004 | 96906 | MS27183-14 |
| 3 | 6 | | 16004 | 48808 |
| 3 | 7 | | 16004 | 41983 |
| 4 | 1 | 4720-00-202-6948 | 81348 | ZZ-H-500-12 |
| 4 | 2 | 4310-01-080-9604 | 16004 | 66759 |
| 4 | 3 | 4730-00-369-4593 | 72661 | AM-7 |
| 4 | 4 | 4730-00-253-4415 | 96906 | MS39230-5 |
| 4 | 5 | 4730-00-261-4218 | 96906 | MS39231-5 |
| 4 | 6 | 4820-01-090-3188 | 12168 | T-335-Y |
| 4 | 7 | | 12168 | T-335-Y-1 |
| 4 | 8 | | 12168 | T-335-Y-2 |
| 4 | 9 | | 12168 | T-335-Y-3 |
| 4 | 10 | | 12168 | T-335-Y-6 |
| 4 | 11 | 5330-01-113-9702 | 12168 | T-335-Y-5 |
| 4 | 12 | 5330-01-081-0463 | 12168 | T-335-Y-7 |
| 4 | 13 | | 12168 | T-335-Y-9 |
| 4 | 14 | | 12168 | T-335-Y-8 |
| 4 | 15 | | 12168 | T-335-Y-10 |
| 4 | 16 | | 12168 | T-335-Y-12 |
| 4 | 17 | 5345-01-185-6782 | 12168 | T-335-Y-11 |
| 4 | 18 | | 12168 | T-335-Y-4 |
| 4 | 19 | | 96906 | MS35690-505 |
| 4 | 20 | | 96906 | MS35338-26 |
| 4 | 21 | 4310-01-079-3332 | 16004 | 66780 |
| 4 | 22 | | 16004 | 66423 |
| 4 | 23 | 5306-01-186-1169 | 16004 | 66831 |
| 4 | 24 | 4310-01-087-4979 | 16004 | 66781 |
| 4 | 25 | | 96906 | MS51953-108 |

CROSS-REFERENCE INDEXES

| FIG. | ITEM | FIGURE AND ITEM NUMBER INDEX | | PART NUMBER |
|------|------|------------------------------|-------|-------------|
| | | STOCK NUMBER | FSCM | |
| 4 | 26 | 5355-0 | 1 | 66425 |
| 4 | 27 | | 16004 | 66424 |
| 4 | 28 | 5305-00-978-9379 | 96906 | MS |
| 4 | 29 | 5310-00-582-5965 | 96906 | MS35338-44 |
| 4 | 30 | | 16004 | 6642 |
| 4 | 31 | 43 | 16004 | 66418 |
| 4 | 32 | 5330-0 | 77308 | PRP5680 |
| 4 | 33 | 4730-00-050-4203 | 96906 | MS15001-1 |
| 4 | 34 | 4730-01-161-1255 | 81348 | ACABUE |
| 4 | 35 | | 16004 | 66419 |
| 4 | 36 | | 16004 | 66428 |
| 5 | 1 | 53 | 24617 | 9416918 |
| 5 | 2 | 5305-01-056-1501 | 24617 | 274825 |
| 5 | 3 | | 16004 | 66776 |
| 5 | 4 | | 16004 | 66838 |
| 5 | 5 | | 16004 | 66782 |
| 5 | 6 | | 16004 | 66799 |
| 5 | 7 | | 16004 | 27327 |
| 5 | 8 | | 16004 | 27329 |
| 5 | 9 | | 16004 | 27328 |
| 5 | 10 | | 24617 | 190254 |
| 5 | 11 | 5310-00-809-8546 | 96906 | MS27 |
| 5 | 12 | 5305-00-984-6213 | 96906 | MS35206-266 |
| 5 | 13 | 5935-0 | 19207 | 1 |
| 5 | 14 | | 16004 | 66775 |
| 5 | 15 | 5305-00-225-3839 | 96906 | MS90725-8 |
| 5 | 16 | 5310-00-582-5965 | 59556 | K-500-CH-0 |
| 5 | 17 | 5310-00-815-3599 | 80378 | CVC754-380S |
| 5 | 18 | 5310-01-013-5805 | 16004 | 62864 |
| 5 | 19 | | 16004 | 68011 |
| 5 | 20 | 5306-00-204-5132 | 24617 | 273771 |
| 5 | 21 | | 16004 | 66787 |
| 5 | 22 | | 16004 | 66786 |
| 5 | 23 | 5305-01-052-1776 | 24617 | 9426053 |
| 5 | 26 | | 16004 | 67839 |
| 5 | 25 | | 16004 | 1462 |
| 5 | 26 | | 16004 | 66796 |
| 5 | 27 | | 16004 | 66795 |
| 5 | 28 | | 16004 | 66794 |
| 5 | 29 | | 16004 | 60837 |
| 6 | 1 | | 67049 | 85885 |
| 6 | 2 | | 08484 | M28H |
| 6 | 3 | 4720-00-566-1258 | 24161 | 26417 |
| 6 | 4 | 4820-00-276-904 | 79470 | 270 |
| 6 | 5 | | 96906 | MS39233-3 |
| 6 | 6 | | 96906 | MS5 |
| 6 | 7 | | 24617 | 144128 |
| 6 | 8 | | 76385 | Z3219 |
| 6 | 9 | 5305-00- | 96906 | MS |
| 6 | 10 | 5310-00-543-510 | 96906 | MS35338-27 |
| 6 | 11 | 2930-00-351-2544 | 16004 | 49388 |

CROSS-REFERENCE INDEXES

| FIG. | ITEM | FIGURE AND ITEM STOCK NUMBER | NUMBER INDEX FSCM | PART NUMBER |
|------|------|------------------------------|-------------------|-------------|
| 7 | 1 | 4720-01-036-7469 | 16004 | 61075 |
| 7 | 2 | | 16004 | 80057 |
| 7 | 3 | | 79470 | B69X6X2 |
| 7 | 4 | 4720-01-051-8322 | 16004 | 45332 |
| 7 | 5 | 4730-00-430-4389 | 79470 | B69X5X4 |
| 7 | 6 | 4720-00-184-7382 | 16004 | 61085 |
| 7 | 7 | 4730-00-542-5796 | 79470 | B68X6X2 |
| 7 | 8 | | 79470 | B68X68X2 |
| 7 | 9 | | 28265 | 11711 |
| 7 | 10 | 5340-00-282-7505 | 96906 | MS21333-57 |
| 7 | 11 | 4720-01-079-3289 | 28265 | 40-0017413 |
| 7 | 12 | | 28265 | 40-0005402 |
| 7 | 13 | | 28265 | 40-0005504 |
| 7 | 14 | 5305-01-056-1393 | 28265 | 1000-12218 |
| 7 | 15 | 5310-01-055-4423 | 28265 | 335 |
| 7 | 16 | 5340-01-072-0113 | 28265 | 40-0002725 |
| 7 | 17 | 4720-01-080-0106 | 28265 | 40-0017405 |
| 7 | 18 | | 28265 | 40-0005524 |
| 7 | 19 | | 28265 | 207312 |
| 8 | 1 | | 08484 | M36H |
| 8 | 2 | 4720-01-087-1089 | 16004 | 66832 |
| 8 | 3 | 4730-00-277-6191 | 08484 | QS100M52H |
| 8 | 4 | | 08484 | M4H |
| 8 | 5 | 4720-01-087-1820 | 16004 | 66846 |
| 8 | 6 | 4720-01-079-3331 | 16004 | 66835 |
| 8 | 7 | | 16004 | 66797 |
| 8 | 8 | 4720-01-090-1439 | 16004 | 66833 |
| 8 | 9 | 4730-01-087-1282 | 16004 | 66798 |
| 8 | 10 | 4720-01-086-8000 | 16004 | 66845 |
| 8 | 11 | 4730-01-088-6972 | 16004 | 45846 |
| 8 | 12 | 4720-01-086-3355 | 16004 | 45095 |
| 8 | 13 | | 16004 | 60883 |
| 8 | 14 | 5325-00-450-0490 | 76385 | Z3107 |
| 8 | 15 | 4720-01-203-5207 | 16004 | 61088 |
| 8 | 16 | 4720-01-086-9957 | 16004 | 61069 |
| 8 | 17 | 4720-00-180-6264 | 16004 | 61072 |
| 8 | 18 | 4720-01-043-6052 | 16004 | 61071 |
| 8 | 19 | 4730-00-068-6616 | 79470 | 69X6 |
| 9 | 1 | 2940-00-920-6852 | 28265 | 40-0002514 |
| 9 | 2 | | 28265 | 40-0001616 |
| 9 | 3 | | 28265 | 256268 |
| 10 | 1 | 5306-00-225-8497 | 96906 | MS90725-32 |
| 10 | 2 | | 96906 | MS35338-26 |
| 10 | 3 | | 16004 | 66394 |
| 10 | 4 | 5310-01-086-4913 | 28265 | 201113 |
| 10 | 5 | 5310-01-187-5911 | 28265 | 202811 |
| 10 | 6 | | 16004 | 68466 |
| 10 | 7 | | 16004 | 68467 |
| 10 | 8 | 5961-01-180-3289 | 28265 | 40-2503602 |
| 10 | 9 | | 24617 | 100135 |
| 10 | 10 | | 28265 | 342 |

CROSS-REFERENCE INDEXES

| FIG. | ITEM | FIGURE AND ITEM NUMBER STOCK NUMBER | INDEX FSCM | PART NUMBER |
|------|------|--|---------------|-------------|
| 10 | 11 | | 28265 | 49841A |
| 10 | 12 | 5305-01-055-4513 | 28265 | 78 |
| 10 | 13 | 5310-01-056-1380 | 28265 | 615 |
| 10 | 14 | 5310-01-056-1371 | 28265 | 14978 |
| 10 | 15 | 2920-01-080-2648 | 28265 | 155357 |
| 10 | 16 | | 28265 | 2100 |
| 10 | 17 | 5310-00-011-6121 | 96906 | MS35338-67 |
| 10 | 18 | | 28265 | 752A |
| 10 | 19 | | 71995 | 100032 |
| 10 | 20 | | 28265 | 291291 |
| 10 | 21 | 3030-00-756-8415 | 96906 | MS51066-52 |
| 10 | 22 | 2920-01-182-3078 | 28265 | 40-2501591 |
| 10 | 23 | | 16764 | 1915172 |
| 10 | 24 | 5310-00-949-9299 | 16764 | 1941978 |
| 10 | 25 | | 28265 | 291255 |
| 10 | 26 | | 28265 | 206183 |
| 10 | 27 | 2920-01-047-2363 | 16764 | 1105422 |
| 10 | 28 | | 16764 | 1959991 |
| 10 | 29 | 5305-00-989-0840 | 16764 | 1956975 |
| 10 | 30 | | 16764 | 1970525 |
| 10 | 31 | 2920-01-061-0858 | 16764 | 1876470 |
| 10 | 32 | | 16764 | 453434 |
| 10 | 33 | 5310-00-407-3548 | 16764 | 1847933 |
| 10 | 34 | | 16764 | 1970145 |
| 10 | 35 | 5961-00-099-9791 | 16764 | 1971528 |
| 10 | 36 | | 11862 | 1971986 |
| 10 | 37 | | 16764 | 1846548 |
| 10 | 38 | | 16764 | 1891055 |
| 10 | 39 | 5305-01-086-3555 | 16764 | 1851612 |
| 10 | 40 | | 16764 | 1869573 |
| 10 | 41 | 5910-01-019-6505 | 16764 | 1971411 |
| 10 | 42 | | 16764 | 1876682 |
| 10 | 43 | 5305-01-081-0465 | 16764 | 1876681 |
| 10 | 44 | | 16764 | 1970149 |
| 10 | 45 | | 16764 | 1876873 |
| 10 | 46 | 5977-00-764-9005 | 16764 | 1964117 |
| 10 | 47 | | 16764 | 1116387 |
| 10 | 48 | | 11862 | 1846900 |
| 10 | 49 | | 43334 | MNJ471S |
| 10 | 50 | | 16764 | 1846523 |
| 10 | 51 | 5305-00-989-5624 | 16764 | 1965104 |
| 10 | 52 | 2590-01-085-1968 | 11862 | 1971993 |
| 10 | 53 | | 16764 | 1963139 |
| 10 | 54 | 3110-00-100-2363 | 16764 | 908019 |
| 11 | 1 | | 28265 | 752A |
| 11 | 2 | | 28265 | 342 |
| 11 | 3 | | 28265 | 11662 |
| 11 | 4 | | 16764 | 1109189 |
| 11 | 5 | | 16764 | 9427882 |
| 11 | 6 | 5305-00-543-4302 | 96906 | MS35265-79 |
| 11 | 7 | 5310-00-582-5965 | 96906 | MS35338-44 |

CROSS-REFERENCE INDEXES

| FIG. | ITEM | FIGURE AND ITEM STOCK NUMBER | NUMBER INDEX FSCM | PART NUMBER |
|------|------|------------------------------|-------------------|-------------|
| 11 | 8 | 5945-00-960-0510 | 16764 | 1114356 |
| 11 | 9 | 5360-00-947-1184 | 16764 | 1958679 |
| 11 | 10 | | 16764 | 455106 |
| 11 | 11 | 2920-00-841-3254 | 16764 | 1941113 |
| 11 | 12 | 5306-01-081-0464 | 16764 | 1960908 |
| 11 | 13 | | 16764 | 1940385 |
| 11 | 14 | | 16764 | 820148 |
| 11 | 15 | | 16764 | 1963976 |
| 11 | 16 | | 16764 | 1862383 |
| 11 | 17 | 5310-00-953-6399 | 16764 | 1926640 |
| 11 | 18 | | 16764 | 9421424 |
| 11 | 19 | 5306-00-839-0285 | 16764 | 1932197 |
| 11 | 20 | | 16764 | 1951567 |
| 11 | 21 | | 16764 | 809593 |
| 11 | 22 | 5310-00-178-9612 | 16764 | 1914842 |
| 11 | 23 | | 16764 | 1960866 |
| 11 | 24 | | 16764 | 1923023 |
| 11 | 25 | 5365-00-804-9666 | 16764 | 1928022 |
| 11 | 26 | | 16764 | 1928021 |
| 11 | 27 | | 16764 | 1971707 |
| 11 | 28 | | 16764 | 274875 |
| 11 | 29 | 5305-00-900-8496 | 16764 | 1959514 |
| 11 | 30 | | 16764 | 1946434 |
| 11 | 31 | | 16764 | 1966923 |
| 11 | 32 | | 16764 | 1940477 |
| 11 | 33 | | 16764 | 1926618 |
| 11 | 34 | 5360-00-331-0031 | 16764 | 1926622 |
| 11 | 35 | 2920-00-873-2831 | 16764 | 1928015 |
| 11 | 36 | | 16764 | 120361 |
| 11 | 37 | 5310-00-476-7648 | 16764 | 453435 |
| 11 | 38 | | 16764 | 274738 |
| 11 | 39 | | 16764 | 1960864 |
| 11 | 40 | 5305-00-450-5937 | 16764 | 1968396 |
| 11 | 41 | | 16764 | 1887021 |
| 11 | 42 | 5325-00-397-5962 | 16764 | 1955946 |
| 11 | 43 | 5305-00-989-6265 | 16764 | 453468 |
| 11 | 44 | | 16764 | 453435 |
| 11 | 45 | | 16764 | 1964954 |
| 11 | 46 | | 16764 | 1960853 |
| 1 | 47 | 7690-00-131-2100 | 28265 | 250295A |
| 12 | 1 | 4720-01-084-9695 | 16004 | 39157 |
| 12 | 2 | 4720-01-086-3976 | 16004 | 66340 |
| 12 | 3 | 4720-01-086-3976 | 16004 | 64195 |
| 12 | 4 | | 98660 | AC1000-12 |
| 12 | 5 | | 98660 | AC2000-12 |
| 12 | 6 | | 24617 | 144056 |
| 12 | 7 | 5310-01-012-8962 | 24617 | 9416918 |
| 12 | 8 | 5305-01-056-1501 | 24617 | 274825 |
| 12 | 9 | 4310-01-079-8525 | 16004 | 66800 |
| 12 | 10 | | 96906 | MS51953-103 |
| 12 | 11 | | 96906 | MS39233-5 |

CROSS-REFERENCE INDEXES

| FIG. | ITEM | FIGURE AND ITEM NUMBER INDEX | | PART NUMBER |
|------|------|------------------------------|-------|-------------|
| | | STOCK NUMBER | FSCM | |
| 12 | 12 | 5306-00-204-5132 | 24617 | 273771 |
| 12 | 13 | | 16004 | 66788 |
| 12 | 14 | | 16004 | 66785 |
| 12 | 15 | 5305-00-269-3209 | 96906 | MS90725-58 |
| 12 | 16 | 5310-00-543-5101 | 96906 | MS35338-27 |
| 12 | 17 | 5310-00-080-6004 | 96906 | MS27183-14 |
| 12 | 18 | | 16004 | 66772 |
| 12 | 19 | | 16004 | 66774 |
| 13 | 1 | 5310-01-012-8962 | 24617 | 9416918 |
| 13 | 2 | 5305-01-056-1501 | 24617 | 274825 |
| 13 | 3 | 5310-01-013-5805 | 16004 | 62864 |
| 13 | 4 | 6150-01-079-4496 | 16004 | 62298 |
| 13 | 5 | 6150-01-079-4493 | 16004 | 62957 |
| 13 | 6 | 4310-01-204-1191 | 16004 | 68402 |
| 13 | 7 | 5930-01-251-2117 | 16004 | 86348 |
| 13 | 8 | | 16004 | 65434 |
| 14 | 1 | 2815-01-086-4177 | 28265 | D2000X116 |
| 14 | 2 | 5310-00-061-7325 | 96906 | MS21045-4 |
| 14 | 3 | | 96906 | MS90726-8 |
| 14 | 4 | | 28265 | 207416 |
| 14 | 5 | 2910-00-930-5962 | 24617 | 2460199 |
| 14 | 6 | 4710-01-079-3490 | 28265 | 40-3099704 |
| 14 | 7 | 4710-01-079-3489 | 28265 | 40-3099703 |
| 14 | 8 | 4710-01-079-3488 | 28265 | 40-3099702 |
| 14 | 9 | 4710-01-079-9272 | 28265 | 40-3099701 |
| 14 | 10 | | 28265 | 40-0001724 |
| 14 | 11 | | 28265 | 12220 |
| 14 | 12 | 2990-00-429-0524 | 28265 | 3734A |
| 14 | 13 | | 28265 | 260922 |
| 14 | 14 | 4710-01-080-1241 | 28265 | 290663 |
| 14 | 15 | | 28265 | 1491 |
| 14 | 16 | | 28265 | 291656 |
| 14 | 17 | 4710-00-730-1581 | 28265 | 290515AS |
| 14 | 18 | | 28265 | 1491 |
| 14 | 19 | | 28265 | 290697 |
| 14 | 20 | 4710-00-730-1579 | 28265 | 290516AS |
| 14 | 21 | | 28265 | 1491 |
| 14 | 22 | | 28265 | 290698 |
| 14 | 23 | | 28265 | 203994 |
| 14 | 24 | | 28265 | 203995 |
| 14 | 25 | 5305-01-056-1394 | 28265 | 40-0001345 |
| 14 | 26 | 2910-01-045-0823 | 28265 | 40-3055251 |
| 14 | 27 | 2910-01-086-8704 | 28265 | 290588 |
| 14 | 28 | 2910-00-417-7795 | 28265 | 40-3055201 |
| 14 | 29 | 5330-00-167-9009 | 28265 | 206752 |
| 14 | 30 | 5306-01-087-0990 | 28265 | 1002-16148 |
| 14 | 31 | 2910-00-005-5056 | 28265 | 40-3055052 |
| 14 | 32 | | 28265 | 255561 |
| 14 | 33 | | 28265 | 752 |
| 14 | 34 | | 28265 | 342 |
| 14 | 35 | | 43999 | 2W1-24-92 |

CROSS-REFERENCE INDEXES

| FIG. | ITEM | FIGURE AND ITEM NUMBER INDEX | | PART NUMBER |
|------|------|------------------------------|-------|---------------|
| | | STOCK NUMBER | FSCM | |
| 14 | 36 | | 84760 | DBGFC433-22AL |
| 15 | 1 | | 84760 | 10408 |
| 15 | 2 | 5305-00-846-0129 | 96906 | MS35265-68 |
| 15 | 3 | 5310-00-209-1218 | 45152 | 2239H |
| 15 | 4 | 5310-00-194-0607 | 74323 | 5732RE |
| 15 | 5 | | 84760 | 15830 |
| 15 | 6 | | 84760 | 18524 |
| 15 | 7 | 2910-00-335-9329 | 84760 | 12106 |
| 15 | 8 | 5330-00-640-9399 | 84760 | 12054 |
| 15 | 9 | 5310-00-582-5765 | 56878 | 22FT832 |
| 15 | 10 | 5310-00-934-9757 | 96906 | MS35649-282 |
| 15 | 11 | 5310-00-190-0752 | 59501 | 10-9858 |
| 15 | 12 | 5310-00-830-7825 | 84760 | 12500 |
| 15 | 13 | 2920-00-898-5042 | 84760 | 16353 |
| 15 | 14 | 5365-00-786-4025 | 84760 | 12513 |
| 15 | 15 | 2910-00-562-9623 | 84760 | 12479 |
| 15 | 16 | 5360-00-691-7207 | 84760 | 12480 |
| 15 | 17 | 5365-00-209-3148 | 84760 | 16396 |
| 15 | 18 | | 84760 | 12253 |
| 15 | 19 | | 84760 | 16137 |
| 15 | 20 | 5340-00-786-1550 | 84760 | 13010 |
| 15 | 21 | 5360-00-751-8916 | 84760 | 13003 |
| 15 | 22 | | 84760 | 15026 |
| 15 | 23 | | 84760 | 16136 |
| 15 | 24 | 5305-00-978-9368 | 96906 | MS16997-30 |
| 15 | 25 | | 84760 | 16135 |
| 15 | 26 | | 84760 | 12019 |
| 15 | 27 | 5305-00-891-8979 | 84760 | 12972 |
| 15 | 28 | | 84760 | 12173 |
| 15 | 29 | 5365-00-877-4956 | 84760 | 14408 |
| 15 | 30 | 5330-00-641-8282 | 84760 | 12040 |
| 15 | 31 | | 84760 | 16279 |
| 15 | 32 | | 84760 | 12221 |
| 15 | 33 | | 84760 | 11997 |
| 15 | 34 | 5340-00-786-6341 | 84760 | 11969 |
| 15 | 35 | 5360-00-816-8227 | 84760 | 11966 |
| 15 | 36 | | 84760 | 12210 |
| 15 | 37 | 5360-01-055-4398 | 84760 | 20359 |
| 15 | 38 | 5310-00-791-9437 | 84760 | 12288 |
| 15 | 39 | 5330-00-641-8286 | 84760 | 11588 |
| 15 | 40 | | 84760 | 12214 |
| 15 | 41 | | 84760 | 14482 |
| 15 | 42 | | 84760 | 11901 |
| 15 | 43 | | 84760 | 12360 |
| 15 | 44 | | 84760 | 12362 |
| 15 | 45 | | 84760 | 12358 |
| 15 | 46 | | 84760 | 11900 |
| 15 | 47 | 2910-01-054-3816 | 84760 | 20849 |
| 15 | 48 | | 84760 | 11919 |
| 15 | 49 | | 84760 | 14680 |
| 15 | 50 | | 84760 | 11610 |

CROSS-REFERENCE INDEXES

| FIG. | ITEM | FIGURE AND ITEM STOCK NUMBER | NUMBER INDEX FSCM | PART NUMBER |
|------|------|------------------------------|-------------------|-------------|
| 15 | 51 | | 84760 | 12208 |
| 15 | 52 | | 84760 | 13556 |
| 15 | 53 | 4820-00-432-1232 | 84760 | 18547 |
| 15 | 54 | 5330-00-641-8283 | 84760 | 11507 |
| 15 | 55 | | 84760 | 12765 |
| 15 | 56 | 5330-00-936-4587 | 84760 | 12766 |
| 15 | 57 | 2910-00-787-6428 | 84760 | 12637 |
| 15 | 58 | | 84760 | 18968 |
| 15 | 59 | | 84760 | 18967 |
| 15 | 60 | 5330-00-061-8538 | 84760 | 15750 |
| 15 | 61 | | 84760 | 16241 |
| 15 | 62 | | 84760 | 12622 |
| 15 | 63 | | 84760 | 12640 |
| 15 | 64 | 5330-01-014-6985 | 84760 | 20113 |
| 15 | 65 | 5330-00-974-6643 | 84760 | 12764 |
| 15 | 66 | 5360-00-936-5787 | 84760 | 12679 |
| 15 | 67 | | 84760 | 14713 |
| 15 | 68 | | 84760 | 12741 |
| 15 | 69 | | 84760 | 12755 |
| 15 | 70 | 5306-00-819-3038 | 84760 | 11331 |
| 15 | 71 | 5305-00-993-8748 | 84760 | 12259 |
| 15 | 72 | 5330-00-559-2607 | 84760 | 10464 |
| 15 | 73 | | 84760 | 14483 |
| 15 | 74 | | 84760 | 11658 |
| 15 | 75 | | 84760 | 11620 |
| 15 | 76 | 5305-01-055-6736 | 84760 | 17506 |
| 15 | 77 | 5310-00-209-1218 | 45152 | 2239H |
| 15 | 78 | | 74323 | 5732RE |
| 15 | 79 | | 84760 | 15877 |
| 15 | 80 | | 84760 | 15228 |
| 15 | 81 | | 84760 | 17058 |
| 15 | 82 | 5330-00-171-5641 | 84760 | 12406 |
| 15 | 83 | 2910-00-898-4926 | 84760 | 15225 |
| 15 | 84 | 5310-00-898-4927 | 84760 | 15627 |
| 15 | 85 | 5330-00-641-8283 | 84760 | 11507 |
| 15 | 86 | 5360-00-418-4365 | 84760 | 15913 |
| 15 | 87 | 5315-00-321-8737 | 84760 | 11508 |
| 15 | 88 | 2910-00-901-0749 | 84760 | 17056 |
| 15 | 89 | | 84760 | 15821 |
| 15 | 90 | | 84760 | 11525 |
| 15 | 91 | | 84760 | 15875 |
| 15 | 92 | 5330-00-853-2376 | 84760 | 11329 |
| 15 | 93 | | 84760 | 16753 |
| 15 | 94 | | 84760 | 18137 |
| 15 | 95 | | 84760 | 15699 |
| 15 | 96 | 5305-00-786-4032 | 84760 | 13837 |
| 15 | 97 | | 84760 | 16440 |
| 15 | 98 | 5360-00-784-0330 | 84760 | 13839 |
| 15 | 99 | 2910-00-993-4154 | 84760 | 13821 |
| 15 | 100 | | 84760 | 11208 |
| 15 | 101 | | 84760 | 11212 |

CROSS-REFERENCE INDEXES

| FIG. | ITEM | FIGURE AND ITEM NUMBER INDEX STOCK NUMBER | FSCM | PART NUMBER |
|------|------|--|-------|-------------|
| 15 | 102 | | 84760 | 12285 |
| 15 | 103 | | 84760 | 19602 |
| 15 | 104 | | 84760 | 18784 |
| 15 | 105 | | 84760 | 11175 |
| 15 | 106 | | 84760 | 14247 |
| 15 | 107 | | 84760 | 11141 |
| 15 | 108 | | 84760 | 20117 |
| 15 | 109 | | 84760 | 11076 |
| 15 | 110 | 5330-01-236-0475 | 84760 | 27245 |
| 15 | 111 | 4730-00-335-9315 | 84760 | 11346 |
| 15 | 112 | 5365-00-891-8931 | 84760 | 16225 |
| 15 | 113 | 2910-01-020-7105 | 84760 | 20571 |
| 15 | 114 | | 84760 | 20286 |
| 15 | 115 | | 84760 | 10274 |
| 15 | 116 | 5330-00-757-1680 | 84760 | 10453 |
| 15 | 117 | 5330-00-877-4972 | 84760 | 10519 |
| 15 | 118 | 5305-00-787-6468 | 84760 | 10584 |
| 15 | 119 | | 84760 | 10567 |
| 15 | 120 | 5330-00-506-3975 | 84760 | 10574 |
| 15 | 121 | 5305-00-253-5606 | 96906 | MS21318-7 |
| 15 | 122 | | 84760 | 10394 |
| 15 | 123 | | 84760 | 14846 |
| 16 | 1 | | 96906 | MS90725-38 |
| 16 | 2 | | 96906 | MS35338-26 |
| 16 | 3 | | 28265 | 40-3091701 |
| 16 | 4 | | 16004 | 48538 |
| 16 | 5 | 4730-00-184-7718 | 28265 | 208385 |
| 16 | 6 | 4730-00-096-9186 | 28265 | 208383 |
| 16 | 7 | 4720-00-401-3539 | 28265 | 288703 |
| 16 | 8 | | 28265 | 3204 |
| 16 | 9 | 5305-01-055-6737 | 28265 | 202886 |
| 16 | 10 | 5305-01-056-3138 | 28265 | 204236 |
| 16 | 11 | 5310-01-056-1380 | 28265 | 615 |
| 16 | 12 | | 28265 | 255364 |
| 16 | 13 | 5330-00-494-2218 | 28265 | 255365 |
| 16 | 14 | | 28265 | 4683 |
| 16 | 15 | 5310-01-055-4423 | 28265 | 335 |
| 16 | 16 | 5330-00-649-8445 | 28265 | 255360 |
| 16 | 17 | | 28265 | 40-3035052D |
| 16 | 18 | | 28265 | 40-3080501 |
| 16 | 19 | | 28265 | 255379 |
| 16 | 20 | | 28265 | 4722A |
| 16 | 21 | | 28265 | 255358 |
| 16 | 22 | 5330-00-784-0354 | 28265 | 255359C |
| 16 | 23 | 4320-01-230-0631 | 28265 | 40-3035057 |
| 16 | 24 | 5365-00-718-4727 | 28265 | 11944A |
| 16 | 25 | | 28265 | 256581 |
| 16 | 26 | | 28265 | 40-3035058A |
| 16 | 27 | | 28265 | 255357 |
| 17 | 1 | 5305-01-056-3155 | 28265 | 682 |
| 17 | 2 | | 28265 | 4337 |

CROSS-REFERENCE INDEXES

| FIG. | ITEM | FIGURE AND ITEM STOCK NUMBER | NUMBER INDEX FSCM | PART NUMBER |
|------|------|---------------------------------|----------------------|-------------|
| 17 | 3 | | 28265 | 342 |
| 17 | 4 | | 28265 | 288723 |
| 17 | 5 | 5330-00-971-5607 | 28265 | 266701A |
| 17 | 6 | 6620-00-410-2625 | 28265 | 205445 |
| 17 | 7 | | 28265 | 203924 |
| 18 | 1 | 5310-01-056-1108 | 28265 | 28 |
| 18 | 2 | 5310-01-056-1380 | 28265 | 615 |
| 18 | 3 | 5307-01-114-2537 | 28265 | 3161 |
| 18 | 4 | | 28265 | 255770 |
| 18 | 5 | 5330-00-842-0363 | 28265 | 255772A |
| 18 | 6 | | 28265 | 255766 |
| 19 | 1 | 5930-01-112-5480 | 16004 | 80220 |
| 19 | 2 | 5305-00-616-5649 | 28265 | 315A |
| 19 | 3 | 5310-00-011-5093 | 96906 | MS35338-65 |
| 19 | 4 | | 28265 | 40-3070101 |
| 19 | 5 | 5330-00-971-5607 | 28265 | 266701A |
| 20 | 1 | 5305-00-050-1076 | 96906 | MS90725-89 |
| 20 | 2 | | 28265 | 201219 |
| 20 | 3 | 5330-00-231-1633 | 28265 | 40819 |
| 20 | 4 | | 28265 | 845 |
| 20 | 5 | 5310-00-527-4689 | 28839 | 20202 |
| 20 | 6 | 5330-01-051-5543 | 28265 | 76036 |
| 20 | 7 | | 28265 | 40-3032801 |
| 21 | 1 | | 96906 | MS90725-86 |
| 21 | 2 | 5310-01-055-4423 | 28265 | 335 |
| 21 | 3 | | 28265 | 266327 |
| 21 | 4 | 5330-00-252-3665 | 28265 | 7219A |
| 21 | 5 | | 28265 | 752 |
| 21 | 6 | | 28265 | 342 |
| 21 | 7 | 5330-00-621-0884 | 28265 | 87 |
| 21 | 8 | | 28265 | 260697 |
| 22 | 1 | | 28265 | 206963 |
| 22 | 2 | | 28265 | 40-0001719 |
| 22 | 3 | 5310-00-987-6365 | 28265 | 40-0001525 |
| 22 | 4 | | 28265 | 255201 |
| 22 | 5 | 5330-00-095-6757 | 28265 | 255213 |
| 22 | 6 | 5310-00-763-8920 | 96906 | MS51967-20 |
| 22 | 7 | 5310-00-703-8214 | 28265 | 203078A |
| 22 | 8 | | 19207 | 10898716 |
| 22 | 9 | 5310-00-703-8213 | 28265 | 203077A |
| 22 | 10 | 5365-00-191-3976 | 28265 | 203480A |
| 22 | 11 | | 28265 | 40-3005202 |
| 22 | 12 | | 28265 | 288077 |
| 22 | 13 | 2815-00-718-4764 | 28265 | 40-0017301 |
| 22 | 14 | | 28265 | 288075 |
| 22 | 15 | | 28265 | 255080 |
| 22 | 16 | | 28265 | 40-0003820 |
| 22 | 17 | | 28265 | 40-0003822 |
| 22 | 18 | | 28265 | 40-3005201 |
| 22 | 19 | | 28265 | 13132 |
| 22 | 20 | | 28265 | 40-3005102 |

CROSS-REFERENCE INDEXES

| FIG. | ITEM | FIGURE AND ITEM NUMBER INDEX | | PART NUMBER |
|------|------|------------------------------|-------|------------------------|
| | | STOCK NUMBER | FSCM | |
| 22 | 21 | 5310-0 | 28265 | 4304-A |
| 22 | 22 | | 28265 | 206425 |
| 22 | 23 | | 28265 | 85288 |
| 22 | 24 | 2815-01-086-4479 | 28265 | 40-302007 |
| 22 | 25 | 2815-00-270-3435 | 28265 | 77019 |
| 22 | 26 | | 28265 | 255023 |
| 22 | 27 | 5360-00-100-7779 | 28265 | 28802 |
| 22 | 28 | 2815-00-96 | 28265 | 288020 |
| 22 | 29 | 5330-00-232-0138 | 28265 | 258224 |
| 22 | 30 | 2815-00-903-3566 | 28265 | 291010-B |
| 22 | 31 | 2815-00-928-8867 | 28265 | 2930 |
| 22 | 32 | 2815-00-961-1674 | 28265 | 2560 |
| 22 | 33 | 5330-00-167-9009 | 28265 | 206752 |
| 22 | 34 | | 28265 | 293517 |
| 22 | 35 | | 28265 | I |
| 22 | 36 | 5307-00-605-8227 | 28265 | 13114A |
| 22 | 37 | | 28265 | I |
| 22 | 38 | | 28265 | 2550 |
| 22 | 39 | 2815-00-678-6083 | 28265 | 255013 |
| 23 | 1 | | 08484 | M4H |
| 23 | 2 | | 30327 | C405 |
| 23 | 3 | 4820-00-287-4115 | 30327 | 325-E |
| 23 | 4 | | 16004 | 6680 |
| 23 | 5 | 5330-01-170-1839 | 28265 | 206580 |
| 23 | 6 | 5306-00-299-2364 | 81349 | MILB857TYPE2GRAD E2 |
| 23 | 7 | | 28265 | 342 |
| 23 | 8 | | 28265 | 255175 |
| 23 | 9 | 5330-00-095-6781 | 28265 | 255191 |
| 23 | 10 | 5330-00-095-6785 | 28265 | 255185 |
| 23 | 11 | 5310-01-056-1108 | 28265 | 28 |
| 23 | 12 | 53 | 28265 | 615 |
| 23 | 13 | | 96906 | MS90725-63 |
| 23 | 14 | | 96906 | MS45904-76 |
| 23 | 15 | | 28265 | 255179 |
| 23 | 16 | | 28265 | 40-3099551 |
| 24 | 1 | 5306-00-038-2026 | 28265 | 1864 |
| 24 | 2 | | 28265 | 342 |
| 24 | 3 | | 28265 | 285235 |
| 24 | 4 | 4320-00-309-0343 | 28265 | 40-302507 |
| 24 | 5 | 4820-00-622-5790 | 28265 | 40-3092357 |
| 24 | 6 | | 28265 | 28527 |
| 24 | 7 | 5365-00-929-1765 | 28265 | 205354A |
| 24 | 8 | | 28265 | 40-307540 |
| 24 | 9 | 5306-00-618-0710 | 28265 | 14875A |
| 24 | 10 | 5310-00-582-5965 | 96906 | MS35338-44 |
| 24 | 11 | 5306-00-916-6609 | 28265 | 202536A |
| 24 | 12 | | 28265 | 285184 |
| 24 | 13 | | 28265 | 2873 |
| 24 | 14 | | 28265 | 285194 |
| 24 | 15 | | 28265 | 286269 |

CROSS-REFERENCE INDEXES

| FIG. | ITEM | FIGURE AND ITEM STOCK NUMBER | NUMBER INDEX FSCM | PART NUMBER |
|------|------|------------------------------|-------------------|-------------|
| 24 | 16 | | 28265 | 287314 |
| 24 | 17 | | 28265 | 287315 |
| 24 | 18 | | 28265 | 287313 |
| 24 | 19 | | 28265 | 286303 |
| 25 | 1 | 5306-00-616-5650 | 28265 | 40-0001314A |
| 25 | 2 | | 28265 | 266496 |
| 25 | 3 | | 16004 | 25673 |
| 25 | 4 | 5315-00-445-5741 | 16004 | 44056 |
| 25 | 5 | | 75272 | DA-3440 |
| 25 | 6 | 3020-00-429-4534 | 28265 | 22505C |
| 25 | 7 | 5305-01-055-6738 | 28265 | 1000-12293 |
| 25 | 8 | 5310-00-011-6121 | 96906 | MS35338-67 |
| 25 | 9 | 5310-00-010-3028 | 96906 | MS35690-824 |
| 25 | 10 | | 28265 | 40-0001331 |
| 25 | 11 | 5310-01-086-4918 | 28265 | 11983 |
| 25 | 12 | | 28265 | 260424 |
| 25 | 13 | 5330-00-701-7331 | 28265 | 291035 |
| 25 | 14 | 5330-01-028-7654 | 28265 | 40-0003205 |
| 25 | 15 | 5305-00-269-3208 | 96906 | MS90725-57 |
| 25 | 16 | | 28265 | 342 |
| 25 | 17 | | 28265 | 2055 |
| 26 | 1 | 5310-01-055-4409 | 28265 | 202568 |
| 26 | 2 | | 28265 | 1569 |
| 26 | 3 | | 28265 | 287270 |
| 26 | 4 | 2930-01-028-9921 | 28265 | 1247 |
| 26 | 5 | 5305-00-071-2074 | 96906 | MS90728-118 |
| 26 | 6 | 5310-00-011-6121 | 96906 | MS35338-67 |
| 26 | 7 | 5306-00-038-2026 | 28265 | 1864 |
| 26 | 8 | 5305-00-616-5649 | 28265 | 315A |
| 26 | 9 | 5305-01-014-4251 | 28265 | 1865A |
| 26 | 10 | | 28265 | 342 |
| 26 | 11 | 5310-00-010-3028 | 96906 | MS35690-824 |
| 26 | 12 | | 28265 | 40-3015004 |
| 26 | 13 | 5330-01-023-8158 | 28265 | 260046 |
| 26 | 14 | 5330-00-530-2523 | 28265 | 76109A |
| 26 | 15 | | 28265 | 260047 |
| 26 | 16 | 5330-00-231-0283 | 28265 | 76189A |
| 26 | 17 | 5330-01-023-9576 | 28265 | 40-0003216 |
| 26 | 18 | 5310-00-672-8890 | 28265 | 255510 |
| 26 | 19 | | 28265 | 40-3076101 |
| 26 | 20 | 5315-00-021-8211 | 96906 | MS35756-35 |
| 26 | 21 | 5310-01-040-7974 | 28265 | 2411A |
| 26 | 22 | 5310-00-167-0680 | 96906 | MS35338-30 |
| 26 | 23 | 3020-00-625-2923 | 28265 | 40-3075901 |
| 26 | 24 | 5305-01-017-5550 | 28265 | 1000-24084 |
| 26 | 25 | 5310-01-056-1381 | 28265 | 40-0001517 |
| 26 | 26 | | 28265 | 40-3076051 |
| 26 | 27 | | 28265 | 40-3076001 |
| 26 | 28 | 3110-00-596-3415 | 28265 | 40-0012306 |
| 26 | 29 | | 28265 | 14512A |
| 26 | 30 | 5310-00-545-4264 | 28265 | 4731 |

CROSS-REFERENCE INDEXES

| FIG. | ITEM | FIGURE AND ITEM NUMBER INDEX STOCK NUMBER | FSCM | PART NUMBER |
|------|------|--|-------|-------------|
| 26 | 31 | 5310-01-056-1382 | 28265 | 4426 |
| 26 | 32 | | 28265 | 40-3015554 |
| 26 | 33 | | 28265 | 40-3095701 |
| 26 | 34 | | 28265 | 40-3015504 |
| 26 | 35 | | 28265 | 3673 |
| 26 | 36 | 5330-00-701-7331 | 28265 | 291035 |
| 26 | 37 | | 28265 | 2210 |
| 26 | 38 | | 28265 | 6957 |
| 27 | 1 | | 28265 | 288290 |
| 27 | 2 | | 28265 | 288291 |
| 27 | 3 | 3120-01-081-5963 | 28265 | 288095 |
| 27 | 4 | | 28265 | 288095-10 |
| 27 | 5 | 3120-01-183-1343 | 28265 | 288095-20 |
| 27 | 6 | | 28265 | 288095-30 |
| 27 | 7 | | 28265 | 288095-40 |
| 27 | 8 | 2815-00-069-9190 | 28265 | 291165 |
| 27 | 9 | | 28265 | 266118 |
| 27 | 10 | 2815-01-086-4461 | 28265 | 266118-20 |
| 27 | 11 | | 28265 | 266118-40 |
| 28 | 1 | 2815-00-961-1685 | 28265 | 40-3002958 |
| 28 | 2 | 3120-00-938-5822 | 28265 | 258100-10 |
| 28 | 3 | 3120-00-938-5823 | 28265 | 258100-20 |
| 28 | 4 | | 28265 | 258100-AS |
| 28 | 5 | | 28265 | 40-3002952 |
| 28 | 6 | | 28265 | 40-3076401 |
| 28 | 7 | | 28265 | 4265 |
| 28 | 8 | | 28265 | 258025 |
| 29 | 1 | | 28265 | 201991AS |
| 29 | 2 | | 28265 | 255072 |
| 29 | 3 | | 28265 | 258060 |
| 29 | 4 | 3120-00-231-1614 | 28265 | 293060 |
| 29 | 5 | 3120-00-231-1593 | 28265 | 293061 |
| 30 | 1 | | 28265 | 256225 |
| 30 | 2 | | 28265 | 255161 |
| 30 | 3 | | 28265 | 4585 |
| 30 | 4 | | 28265 | 342 |
| 30 | 5 | | 28265 | 255002 |
| 30 | 6 | 5330-00-232-0139 | 28265 | 255656 |
| 30 | 7 | | 28265 | 40-3001562 |
| 30 | 8 | 5305-00-987-1132 | 28265 | 288105A |
| 30 | 9 | | 28265 | 288100 |
| 30 | 10 | | 28265 | 288101 |
| 30 | 11 | | 28265 | 288102 |
| 30 | 12 | | 28265 | 205351 |
| 30 | 13 | | 28265 | 285123 |
| 30 | 14 | 5307-01-176-5935 | 28265 | 14907 |
| 30 | 15 | 5307-00-429-0140 | 28265 | 12293A |
| 30 | 16 | 5307-00-616-6016 | 28265 | 11833A |
| 30 | 17 | | 28265 | 11557 |
| 30 | 18 | | 28265 | 59 |
| 30 | 19 | | 28265 | 7165 |

CROSS-REFERENCE INDEXES

| FIG. | ITEM | FIGURE AND ITEM NUMBER INDEX | | PART NUMBER |
|------|------|------------------------------|-------|-------------|
| | | STOCK NUMBER | FSCM | |
| 30 | 20 | | 28265 | 11683 |
| 30 | 21 | 5305-01-056-1109 | 28265 | 205317 |
| 30 | 22 | | 28265 | 40-0001619B |
| 30 | 23 | | 28265 | 13879 |
| 30 | 24 | 5307-00-677-8889 | 28265 | 13814A |
| 30 | 25 | 5307-00-411-0806 | 28265 | 204541B |
| 30 | 26 | 5307-01-023-3075 | 28265 | 40-0001620 |
| 30 | 27 | | 28265 | 40-0001621B |
| 30 | 28 | | 28265 | 40-3001501 |
| 30 | 29 | | 28265 | 2189A |
| 30 | 30 | | 28265 | 204504 |
| 30 | 31 | | 79470 | 145 |
| 30 | 32 | 5330-00-167-9018 | 28265 | 40-3094652 |
| 31 | 1 | 4720-01-054-9829 | 28265 | 208657 |
| 31 | 2 | 4720-01-055-7878 | 28265 | 40-0005955 |
| 31 | 3 | | 28265 | 4086 |
| 31 | 4 | | 28265 | 6939 |
| 31 | 5 | | 28265 | 206210 |
| 31 | 6 | | 28265 | 14997 |
| 31 | 7 | | 28265 | 342 |
| 31 | 8 | | 28265 | 206821 |
| 31 | 9 | 5310-01-055-4417 | 28265 | 4173 |
| 31 | 10 | 5310-00-889-2527 | 96906 | MS45904-72 |
| 31 | 11 | | 28265 | 13003-A |
| 31 | 12 | | 28265 | 40-0007178 |
| 31 | 13 | 2940-01-052-9743 | 28265 | 40-0000457 |
| 31 | 14 | 2940-00-920-6851 | 28265 | 40-0000401 |
| 31 | 15 | 2805-01-028-7411 | 28265 | 40-0000452 |
| 31 | 16 | 5307-01-081-8257 | 28265 | 208642 |
| 31 | 17 | | 28265 | 256268 |
| 32 | | 5330-01-184-6049 | 16004 | 80537 |
| 32 | 1 | | 96906 | MS90725-38 |
| 32 | 2 | | 96906 | MS35338-26 |
| 32 | 3 | | 16004 | 65422 |
| 32 | 4 | | 16004 | 40868 |
| 32 | 5 | | 16004 | 42942 |
| 32 | 6 | 5310-01-086-1117 | 16004 | 67911 |
| 32 | 7 | | 16004 | 43364 |
| 32 | 8 | | 16004 | 43396 |
| 32 | 9 | | 16004 | 42948 |
| 32 | 10 | | 16004 | 43363 |
| 32 | 11 | 5330-00-357-2113 | 16004 | 43365 |
| 32 | 12 | 5360-00-990-4010 | 16004 | 44919 |
| 32 | 13 | 4310-01-086-2914 | 16004 | 44064 |
| 32 | 14 | 5310-00-088-1251 | 96906 | MS51922-1 |
| 32 | 15 | | 96906 | MS90725-16 |
| 32 | 16 | | 16004 | 40596 |
| 32 | 17 | | 16004 | 61757 |
| 32 | 18 | 5305-00-983-8084 | 96906 | MS16997-60 |
| 32 | 19 | 5310-00-261-7160 | 78189 | 1214-05 |
| 32 | 20 | | 16004 | 61759 |

CROSS-REFERENCE INDEXES

| FIG. | ITEM | FIGURE AND ITEM NUMBER STOCK NUMBER | INDEX FSCM | PART NUMBER |
|------|------|--|---------------|--------------|
| 32 | 21 | 5330-00-137-3455 | 16004 | 61761 |
| 32 | 22 | | 16004 | 26981 |
| 32 | 23 | 5330-00-806-1815 | 16004 | 24498 |
| 32 | 24 | | 16004 | 61758 |
| 32 | 25 | | 24617 | 121832 |
| 32 | 26 | 5310-00-559-0070 | 96906 | MS35333-38 |
| 32 | 27 | | 16004 | 44502 |
| 32 | 28 | | 16004 | 44507 |
| 32 | 29 | | 96906 | MS9048-172 |
| 32 | 30 | 5305-00-269-3213 | 96906 | MS90725-62 |
| 32 | 31 | 5310-00-543-5101 | 96906 | MS35338-27 |
| 32 | 32 | | 16004 | 61595 |
| 32 | 33 | 5330-00-477-1274 | 16004 | 44055 |
| 32 | 34 | | 16004 | 45121 |
| 32 | 35 | 5330-00-806-1815 | 16004 | 24498 |
| 32 | 36 | | 16004 | 46888 |
| 32 | 37 | | 96906 | MS150459 |
| 32 | 38 | 4730-00-221-2137 | 96906 | MS20913-2S |
| 32 | 39 | 5306-01-075-8519 | 96906 | MS90725-36 |
| 32 | 40 | | 96906 | MS35338-26 |
| 32 | 41 | | 16004 | 43355 |
| 32 | 42 | | 16004 | 43357 |
| 32 | 43 | 5305-00-942-2196 | 96906 | MS18154-60 |
| 32 | 44 | 5310-00-543-5101 | 96906 | MS35338-27 |
| 32 | 45 | | 16004 | 63197 |
| 32 | 46 | | 51600 | E-5307-U |
| 32 | 47 | 5305-00-050-1077 | 96906 | MS90725-118 |
| 32 | 48 | | 96906 | MS90725-111 |
| 32 | 49 | | 45681 | 600-0101-1/2 |
| 32 | 50 | 4730-00-221-2136 | 96906 | MS20913-1S |
| 32 | 51 | | 16004 | 48012 |
| 32 | 52 | 5330-01-005-3202 | 81349 | M83248/1-267 |
| 32 | 53 | 5305-00-269-3213 | 96906 | MS90725-62 |
| 32 | 54 | 5310-00-543-5101 | 96906 | MS35338-27 |
| 32 | 55 | 5306-01-086-2369 | 16004 | 48478 |
| 32 | 56 | | 96906 | MS35338-29 |
| 32 | 57 | | 16004 | 44068 |
| 32 | 58 | | 16004 | 46978 |
| 32 | 59 | | 16004 | 44060 |
| 32 | 60 | | 16004 | 46971 |
| 32 | 61 | | 96906 | MS35338-26 |
| 32 | 62 | 5306-01-075-8519 | 96906 | MS90725-36 |
| 32 | 63 | | 16004 | 48793 |
| 32 | 64 | | 16004 | 43357 |
| 32 | 64 | | 16004 | 44413 |
| 32 | 65 | 5330-00-883-0506 | 71724 | 150-225-12 |
| 32 | 66 | 4310-00-339-0805 | 16004 | 47786 |
| 32 | 67 | | 16004 | 24972 |
| 32 | 68 | | 16004 | 47784 |
| 32 | 69 | 5330-00-422-2586 | 16004 | 24999 |
| 32 | 69 | 5330-00-883-0506 | 71724 | 150-225-12 |

CROSS-REFERENCE INDEXES

| FIG. | ITEM | FIGURE AND ITEM NUMBER INDEX | | PART NUMBER |
|------|------|------------------------------|-------|--------------|
| | | STOCK NUMBER | FSCM | |
| 32 | 70 | 5305-00-716-8128 | 96906 | MS90725-117 |
| 32 | 71 | | 16004 | 24972 |
| 32 | 71 | | 45681 | 600-0101-1/2 |
| 32 | 72 | | 16004 | 44054 |
| 32 | 73 | | 16004 | 44413 |
| 32 | 74 | 5330-01-005-3202 | 81349 | M83248/1-267 |
| 32 | 75 | | 96906 | MS150465 |
| 32 | 76 | 5365-00-242-4819 | 16004 | 43392 |
| 32 | 77 | | 16004 | 24964 |
| 32 | 78 | | 16004 | 43394 |
| 32 | 79 | 4820-00-102-6482 | 16004 | 43393 |
| 32 | 80 | | 71177 | 3050 |
| 32 | 81 | | 16004 | 44522 |
| 32 | 82 | | 79470 | B68X6X2 |
| 32 | 83 | 5305-01-052-1776 | 24617 | 9426053 |
| 32 | 84 | | 16004 | 44972 |
| 32 | 85 | 4310-00-938-5838 | 16004 | 44525 |
| 32 | 86 | | 16004 | 42950 |
| 32 | 87 | | 51600 | LP-5307-U |
| 32 | 88 | | 16004 | 46979 |
| 32 | 89 | | 16004 | 44523 |
| 32 | 90 | | 16004 | 48016 |
| 33 | 1 | 5305-01-055-8794 | 16004 | 67724 |
| 33 | 2 | 5310-00-167-0721 | 96906 | MS35333-41 |
| 33 | 3 | 5330-00-135-9807 | 16004 | 44051 |
| 33 | 4 | | 16004 | 44686 |
| 33 | 5 | 5310-01-114-2536 | 16004 | 28545 |
| 33 | 6 | 5330-00-579-8108 | 96906 | MS28775-111 |
| 33 | 7 | | 16004 | 27267 |
| 33 | 8 | | 16004 | 28412 |
| 33 | 9 | 5310-00-732-0558 | 96906 | MS51967-8 |
| 33 | 10 | 5310-00-080-6004 | 96906 | MS27183-14 |
| 33 | 11 | | 16004 | 44689 |
| 33 | 12 | 4310-00-883-0514 | 16004 | 27268 |
| 33 | 13 | | 16004 | 43369 |
| 33 | 14 | 4820-00-334-5806 | 16004 | 44066 |
| 33 | 15 | | 16004 | 43371 |
| 33 | 16 | 5305-01-086-7842 | 24617 | 9421633 |
| 33 | 17 | 5310-00-167-0721 | 96906 | MS35333-41 |
| 33 | 18 | 4730-00-187-4202 | 24617 | 143934 |
| 33 | 19 | | 16004 | 46218 |
| 33 | 20 | | 16004 | 44698 |
| 33 | 21 | | 81349 | M83248/1-233 |
| 33 | 22 | | 16004 | 40679 |
| 33 | 23 | 5305-00-225-3839 | 96906 | MS90725-8 |
| 33 | 24 | | 16004 | 46174 |
| 33 | 25 | | 16004 | 46175 |
| 33 | 26 | | 16004 | 40678 |
| 33 | 27 | | 16004 | 29941 |
| 33 | 28 | 5330-00-422-2586 | 16004 | 24999 |
| 33 | 29 | | 79136 | 5300-1-4-28 |

CROSS-REFERENCE INDEXES

| FIG. | ITEM | FIGURE AND ITEM STOCK NUMBER | NUMBER INDEX FSCM | PART NUMBER |
|------|------|---------------------------------|----------------------|------------------|
| 33 | 30 | | 16004 | 40434 |
| 33 | 31 | | 79136 | 5000-37 |
| 33 | 32 | 5310-00-082-1404 | 96906 | MS27183-6 |
| 33 | 33 | 5360-00-018-2607 | 16004 | 44501 |
| 33 | 34 | 3110-00-100-6153 | 96906 | MS150459 |
| 33 | 35 | | 16004 | 43367 |
| 33 | 36 | | 16004 | 63301 |
| 34 | 1 | 4730-00-909-8627 | 96906 | MS35842-13 |
| 34 | 2 | | 30327 | U224SAE100R4 |
| 34 | 3 | | 30327 | FA24X24MB |
| 34 | 4 | 4730-00-186-3028 | 81348 | WW-P-471-BDQBCEC |
| 34 | 5 | 4730-01-017-0824 | 01001 | MB444830 |
| 34 | 6 | 5930-00-835-8470 | 16004 | 48414 |
| 34 | 7 | 5935-01-052-9215 | 26129 | 7001010 |
| 34 | 8 | 4730-00-263-3716 | 24617 | 218624 |
| 34 | 9 | 4730-00-196-1534 | 96906 | MS51953-175 |
| 34 | 10 | 5305-00-269-3213 | 96906 | MS90725-62 |
| 34 | 11 | 5310-00-543-5101 | 96906 | MS35338-27 |
| 34 | 12 | 4730-01-082-0992 | 16004 | 68524 |
| 34 | 13 | 5330-00-291-7353 | 16004 | 24978 |
| 34 | 14 | 5310-00-732-0558 | 96906 | MS51967-8 |
| 34 | 15 | 5310-00-543-5101 | 96906 | MS35338-27 |
| 34 | 16 | 5306-01-114-9232 | 16004 | 66766 |
| 34 | 17 | | 16004 | 63303 |
| 34 | 18 | | 16004 | 66757 |
| 34 | 19 | 5310-00-225-6993 | 96906 | MS51922-33 |
| 34 | 20 | | 96906 | MS90725-111 |
| 34 | 21 | 4730-00-369-4593 | 72661 | AM-7 |
| 34 | 22 | 4820-00-902-2829 | 98991 | 4211T3-4 |
| 34 | 23 | | 96906 | MS51953-97 |
| 34 | 24 | 5310-00-984-3806 | 96906 | MS51922-9 |
| 34 | 25 | 5310-00-081-4219 | 96906 | MS27183-12 |
| 34 | 26 | 5340-01-013-3162 | 80266 | U178 |
| 34 | 27 | 5305-00-071-2072 | 16004 | 67167 |
| 34 | 28 | | 96906 | MS35338-48 |
| 34 | 29 | | 16004 | 67922 |
| 34 | 30 | | 16004 | 67229 |
| 34 | 31 | | 16004 | 67228 |
| 34 | 32 | 4820-01-086-3356 | 16004 | 66764 |
| 34 | 33 | 4820-01-087-7576 | 16004 | 64015 |
| 34 | 34 | | 24617 | 144042 |
| 34 | 35 | 4730-00-044-4715 | 24617 | 219306 |
| 34 | 36 | | 96906 | MS39231-7 |
| 34 | 37 | | 30327 | FA24X24MB |
| 34 | 38 | 4730-01-028-8147 | 98660 | AC4500-12 |
| 34 | 39 | | 96906 | MS49005-16 |
| 34 | 40 | | 16004 | 66758 |
| 34 | 41 | 4730-00-430-4389 | 79470 | B69X5X4 |
| 34 | 42 | 5305-00-925-7853 | 16004 | 61875 |
| 34 | 43 | | 96906 | MS35338-29 |
| 34 | 44 | | 16004 | 66647 |

CROSS-REFERENCE INDEXES

| FIG. | ITEM | FIGURE AND ITEM STOCK NUMBER | NUMBER INDEX FSCM | PART NUMBER |
|------|------|---------------------------------|----------------------|-------------|
| 34 | 45 | 4730-01-080-3893 | 16004 | 60979 |
| 34 | 46 | 4310-00-883-0512 | 16004 | 48772 |
| 34 | 47 | | 16004 | 61872 |
| 35 | 1 | | 96906 | MS90725-16 |
| 35 | 2 | 5310-00-261-7160 | 78189 | 1214-05 |
| 35 | 3 | | 16004 | 64022 |
| 35 | 4 | | 16004 | 64024 |
| 35 | 5 | | 16004 | 64023 |
| 35 | 6 | 5330-00-676-9239 | 16004 | 24628 |
| 35 | 7 | 5305-00-071-2072 | 16004 | 66762 |
| 36 | 1 | 6150-01-079-4495 | 16004 | 29187 |
| 36 | 2 | | 16004 | 48966 |
| 36 | 3 | 6150-01-079-4497 | 16004 | 49058 |
| 36 | 4 | | 16004 | 49059 |
| 36 | 5 | 6150-01-079-4498 | 16004 | 49292 |
| 36 | 6 | 6150-01-079-4499 | 16004 | 49634 |
| 36 | 7 | 6150-01-079-4493 | 16004 | 62957 |
| 36 | 8 | 6150-01-079-4494 | 16004 | 27676 |
| 36 | 9 | 6150-01-247-7759 | 16004 | 80203 |
| 36 | 10 | 6150-01-085-5085 | 16004 | 66734 |
| 36 | 11 | 4720-01-011-4470 | 16004 | 45331 |
| 36 | 12 | 4730-00-430-4389 | 79470 | B69X5X4 |
| 36 | 13 | 5310-00-045-3296 | 96906 | MS35338-24 |
| 36 | 14 | | 96906 | MS35338-23 |
| 36 | 15 | | 59730 | TY525MX |
| 37 | 1 | 5305-00-716-8204 | 96906 | MS90725-134 |
| 37 | 2 | 5310-00-167-0680 | 96906 | MS35338-30 |
| 37 | 3 | 5310-00-068-5285 | 96906 | MS27183-20 |
| 37 | 4 | 5310-00-732-0558 | 96906 | MS51967-8 |
| 37 | 5 | 5310-00-543-5101 | 96906 | MS35338-27 |
| 37 | 6 | 5305-00-942-2196 | 96906 | MS18154-60 |
| 37 | 7 | 5310-00-080-6004 | 96906 | MS27183-14 |
| 37 | 8 | | 16004 | 66803 |
| 37 | 9 | | 76385 | Z4122 |
| 37 | 10 | | 16004 | 66777 |
| 37 | 11 | 2940-00-225-4833 | 18265 | RAX00-2325 |
| 37 | 12 | | 18265 | P10-0089 |
| 37 | 13 | | 15605 | 827-228-F3 |
| 37 | 14 | 5930-00-655-1514 | 96906 | MS35058-22 |
| 37 | 15 | 5310-00-835-2037 | 96906 | MS35691-53 |
| 37 | 16 | 5310-00-543-4385 | 96906 | MS35333-46 |
| 37 | 17 | 6210-00-344-8154 | 73331 | 910881 |
| 37 | 18 | | 73331 | 5932490 |
| 37 | 19 | | 73331 | 5949532 |
| 37 | 20 | | 24455 | 89 |
| 37 | 21 | | 73331 | 5932459 |
| 37 | 22 | 6680-00-872-0779 | 16004 | 41479 |
| 37 | 23 | | 16004 | 37989 |
| 37 | 24 | 4730-00-186-3024 | 24617 | 144035 |
| 37 | 25 | | 79470 | B68X6 |
| 37 | 26 | 4730-00-257-2117 | 24617 | 144083 |

CROSS-REFERENCE INDEXES

| FIG. | ITEM | FIGURE AND ITEM NUMBER INDEX | | PART NUMBER |
|------|------|------------------------------|-------|--------------------|
| | | STOCK NUMBER | FSCM | |
| 37 | 27 | 6685-00-726-1613 | 3530 | 60-83-2 |
| 37 | 28 | 6625-00-189-6970 | 16004 | 4827 |
| 37 | 29 | 5305-0 | 24617 | 9426053 |
| 37 | 30 | 9905-00-430- | 16004 | 41998 |
| 37 | 31 | | 16004 | 60495 |
| 37 | 32 | | 16004 | 60487 |
| 37 | 33 | | 24617 | 132908 |
| 37 | 34 | 5310-00-934-975 | 23040 | 3407957 |
| 37 | 35 | 5310-00-045-3296 | 96906 | MS35338-24 |
| 37 | 36 | 5340-00-738-4403 | 76005 | 206P-20 |
| 37 | 37 | | 61112 | LP2974R36 |
| 37 | 38 | 5930-00-894-9364 | 16004 | I |
| 37 | 39 | 6685-00-082-1940 | 16004 | 65169 |
| 37 | 40 | | 79470 | B66X5 |
| 37 | 41 | 5930-00-737-8379 | I | 5011 |
| 37 | 42 | 2990-00-896-2166 | 16004 | 27854 |
| 37 | 43 | 6680-00-799-952 | 16004 | 4234 |
| 37 | 44 | 6620-00-514-3829 | 16004 | 62085 |
| 37 | 45 | 6685-00-977-4457 | 16004 | 24157 |
| 37 | 46 | 6685-00-730-6447 | 16004 | 14680 |
| 37 | 47 | 5930-00-503-1836 | 74400 | M4006 |
| 37 | 48 | 4730-00-278-4740 | 79470 | 69X5 |
| 37 | 49 | | 24617 | 144082 |
| 37 | 50 | | 16004 | 60488 |
| 37 | 51 | | 16004 | 60490 |
| 37 | 52 | | 16004 | 66161 |
| 37 | 53 | | 16004 | 6049 |
| 37 | 54 | | 16004 | 60493 |
| 37 | 55 | | 16004 | 62093 |
| 37 | 56 | | 16004 | 67996 |
| 37 | 57 | | 16004 | 66778 |
| 37 | 58 | | 96906 | MS90725-85 |
| 37 | 59 | 5310-00-209-0965 | 96906 | MS35338-47 |
| 37 | 60 | | 16004 | 66784 |
| 37 | 61 | 5305-00-269-3215 | 96906 | MS90725-65 |
| 37 | 62 | 5310-00-087-4652 | 96906 | MS5 |
| 38 | 1 | 6680-01-179-0155 | 16004 | 66792 |
| 38 | 2 | 6680-00-603-7572 | 57733 | 4070 |
| 38 | 3 | 5306-00-225-8497 | 96906 | MS90725-32 |
| 38 | 4 | 53 | 28265 | 615 |
| 38 | 5 | | 28265 | 13936 |
| 38 | 6 | | 28265 | 40-0003824 |
| 38 | 7 | | 81349 | MIL-P-83461/ 15 |
| 38 | 8 | | 28265 | 40-0018652 |
| 39 | 1 | 29 | 61 | QKI039A96 |
| 39 | 2 | 53 | 24617 | 9416918 |
| 39 | 3 | 5305-0 | 24617 | 274825 |
| 39 | 4 | 4720-00-462-0333 | 61112 | LP3239-48 |
| 39 | 5 | 4730-00-263-4976 | 30780 | 269C2-2 |
| 39 | 6 | 2990-00-919-6564 | 61112 | LP2377- |

CROSS-REFERENCE INDEXES

| FIG. | ITEM | FIGURE AND ITEM STOCK NUMBER | NUMBER INDEX FSCM | PART NUMBER |
|------|------|---------------------------------|----------------------|--------------|
| 39 | 7 | | 61112 | LP-2814 |
| 39 | 8 | 2910-00-115-0230 | 61112 | QS-1-1TC |
| 39 | 9 | | 61112 | LP-2299 |
| 39 | 10 | 4730-00-186-3024 | 24617 | 144035 |
| 40 | 1 | | 16004 | 27365 |
| 40 | 2 | | 16004 | 62620 |
| 40 | 3 | 2910-00-044-1285 | 16004 | 20588 |
| 40 | 4 | 5310-00-959-7600 | 96906 | MS51922-5 |
| 40 | 5 | | 16004 | 18952 |
| 40 | 6 | 5310-00-768-0319 | 96906 | MS35690-425 |
| 40 | 7 | | 16004 | 27359 |
| 40 | 8 | 4310-00-336-9707 | 16004 | 62286 |
| 40 | 9 | | 05469 | 4N6-D |
| 40 | 10 | 3040-00-043-1622 | 01428 | SP1002CP |
| 40 | 11 | | 16004 | 65852 |
| 40 | 12 | 5310-01-012-8962 | 24617 | 9416918 |
| 40 | 13 | 5306-01-038-6365 | 24617 | 274473 |
| 40 | 14 | 5310-00-080-6004 | 96906 | MS27183-14 |
| 40 | 15 | 5340-00-435-8633 | 75272 | CO-0309 |
| 40 | 16 | 5340-01-047-8911 | 16004 | 64929 |
| 40 | 17 | | 70436 | FT191-4 |
| 40 | 18 | 4310-00-349-9043 | 77260 | AC-641 |
| 40 | 19 | 5310-01-012-8962 | 24617 | 9416918 |
| 40 | 20 | 5306-00-204-5132 | 24617 | 273771 |
| 40 | 21 | 5340-00-435-8633 | 75272 | CO-0309 |
| 40 | 22 | | 16004 | 44506 |
| 41 | 1 | 4820-01-086-8001 | 16004 | 66805 |
| 41 | 2 | 5305-00-942-2196 | 96906 | MS18154-60 |
| 41 | 3 | 5310-00-543-5101 | 96906 | MS35338-27 |
| 41 | 4 | 4730-00-430-4389 | 79470 | B69X5X4 |
| 41 | 5 | 4730-00-068-6616 | 79470 | 69X6 |
| 41 | 6 | | 04845 | 8600A2-1-4 |
| 41 | 7 | 5330-00-994-0870 | 16004 | 24963 |
| 41 | 8 | | 04845 | 24X110MONEI |
| 41 | 9 | | 16004 | 49776 |
| 41 | 10 | 6680-01-051-3055 | 80885 | 1821 |
| 41 | 11 | 4730-00-278-3722 | 97403 | 13218E0110-3 |
| 41 | 12 | 4730-00-257-2117 | 24617 | 144083 |
| 41 | 13 | 4730-00-802-2560 | 98660 | PF10-4-2 |
| 41 | 14 | 4730-00-255-8254 | 24617 | 144151 |
| 41 | 15 | | 24617 | 190254 |
| 41 | 16 | | 24617 | 120221 |
| 41 | 17 | 4820-01-087-4563 | 16004 | 67384 |
| 41 | 18 | | 16004 | 66802 |
| 42 | 1 | | 16004 | 64142 |
| 42 | 2 | | 24617 | 132259 |
| 42 | 3 | 5310-00-261-7160 | 78189 | 1214-05 |
| 42 | 4 | | 16004 | 40864 |
| 42 | 5 | | 96906 | MS35690-625 |
| 42 | 6 | | 16004 | 40869 |
| 42 | 7 | | 16004 | 40536 |

CROSS-REFERENCE INDEXES

| FIG. | ITEM | FIGURE AND ITEM STOCK NUMBER | NUMBER INDEX FSCM | PART NUMBER |
|------|------|------------------------------|-------------------|-------------|
| 42 | 8 | 5360-00-994-0868 | 16004 | 40863 |
| 42 | 9 | | 16004 | 65959 |
| 42 | 10 | 4310-01-023-7824 | 16004 | 64141 |
| 42 | 11 | | 16004 | 64140 |
| 43 | 1 | | 78252 | 2302J012 |
| 43 | 2 | 5310-00-732-0558 | 96906 | MS51967-8 |
| 43 | 3 | 5310-00-543-5101 | 96906 | MS35338-27 |
| 43 | 4 | 5310-01-012-8962 | 24617 | 9416918 |
| 43 | 5 | 5305-01-056-1501 | 24617 | 274825 |
| 43 | 6 | | 16004 | 66773 |
| 43 | 7 | 5325-00-882-4438 | 70485 | 2804 |
| 43 | 8 | | 08484 | M36H |
| 43 | 9 | | 16004 | 66768 |
| 43 | 10 | | 16004 | 66769 |
| 43 | 11 | 2910-01-087-6036 | 16004 | 66767 |
| 43 | 12 | 4730-00-221-2137 | 96906 | MS20913-2S |
| 43 | 13 | | 24617 | 132908 |
| 43 | 14 | 5310-00-045-3296 | 96906 | MS35338-24 |
| 43 | 15 | 6680-01-191-0115 | 16004 | 66770 |
| 43 | 16 | 5305-00-942-2196 | 96906 | MS18154-60 |
| 43 | 17 | | 16004 | 66783 |
| 43 | 18 | | 70470 | 125X1-500 |
| 43 | 19 | | 16004 | 66142 |
| 44 | 1 | 5940-00-549-6583 | 77060 | 5292850 |
| 44 | 2 | 6150-01-079-4022 | 16004 | 49791 |
| 44 | 3 | 6150-01-079-4023 | 16004 | 66842 |
| 44 | 4 | | 96906 | MS90726-58 |
| 44 | 5 | 5310-00-637-9541 | 96906 | MS35338-46 |
| 44 | 6 | 6150-01-079-4024 | 16004 | 66843 |
| 44 | 7 | 5999-00-780-2904 | 77060 | 5292849 |
| 44 | 8 | 6150-01-079-9077 | 16004 | 49799 |
| 44 | 9 | 6140-00-057-2554 | 96906 | MS35000-3 |
| 45 | 1 | 5310-00-732-0558 | 96906 | MS51967-8 |
| 45 | 2 | 5310-00-543-5101 | 96906 | MS35338-27 |
| 45 | 3 | 5305-00-269-3213 | 96906 | MS90725-62 |
| 45 | 4 | | 16004 | 66765 |
| 45 | 5 | 5310-01-012-8962 | 24617 | 9416918 |
| 45 | 6 | 5305-01-056-1501 | 24617 | 274825 |
| 45 | 7 | | 75272 | CC0409 |
| 45 | 8 | 5340-01-186-1069 | 16004 | 66840 |
| 45 | 9 | 5310-00-732-0558 | 96906 | MS51967-8 |
| 45 | 10 | 5310-00-543-5101 | 96906 | MS35338-27 |
| 45 | 11 | 5305-00-942-2196 | 96906 | MS18154-60 |
| 45 | 12 | | 16004 | 66760 |
| 45 | 13 | 5310-00-984-3806 | 96906 | MS51922-9 |
| 45 | 14 | 5310-00-081-4219 | 96906 | MS27183-12 |
| 45 | 15 | | 16004 | 60733 |
| 45 | 16 | 5305-00-050-7932 | 96906 | MS24667-43 |
| 45 | 17 | | 16004 | 66779 |
| 45 | 18 | | 16004 | 66763 |
| 46 | 1 | 5310-00-768-0318 | 96906 | MS51967-14 |

CROSS-REFERENCE INDEXES

| FIG. | ITEM | FIGURE AND ITEM NUMBER INDEX | | PART NUMBER |
|------|------|------------------------------|-------|-------------|
| | | STOCK NUMBER | FSCM | |
| 46 | 2 | | 96906 | MS35338-29 |
| 46 | 3 | 5310-01-084-2510 | 76005 | J-2049-52 |
| 46 | 4 | 5305-00-071-2079 | 96906 | MS90728-123 |
| 46 | 5 | 5310-00-809-5998 | 96906 | MS27183-18 |
| 46 | 6 | 5365-01-085-7695 | 16004 | 80236 |
| 46 | 7 | | 76005 | CBA20-400 |
| 46 | 8 | | 96906 | MS90725-121 |
| 46 | 9 | | 96906 | MS35338-29 |
| 46 | 10 | 5310-01-084-2510 | 76005 | J-2049-52 |
| 46 | 11 | 5365-01-085-7695 | 16004 | 80236 |
| 46 | 12 | | 76005 | CBA20-300-1 |

By Order of the Secretary of the Army:

CARL E. VUONO
General, United States Army
Chief of Staff

Official:

WILLIAM J. MEEHAN, II
Brigadier General United States Army
The Adjutant General

DISTRIBUTION:

To be distributed in accordance with DA Form 12-25A, Unit, Direct Support and General Support Maintenance requirements for Compressor, Rotary, Air, Diesel Engine, Skid Mounted, 125 CFM, 100 PSI (6M125)

RECOMMENDED CHANGES TO EQUIPMENT TECHNICAL PUBLICATIONS



THEN... JOT DOWN THE DOPE ABOUT IT ON THIS FORM, CAREFULLY TEAR IT OUT, FOLD IT AND DROP IT IN THE MAIL!

SOMETHING WRONG WITH THIS PUBLICATION?

FROM: (PRINT YOUR UNIT'S COMPLETE ADDRESS)
PFC JOHN DOE
COA, 3d ENGINEER BN
FT. LEONARDWOOD, MO 63108
 DATE SENT

PUBLICATION NUMBER: **TM 5-4310-354-24P**
 PUBLICATION DATE: **14 July 1989**
 PUBLICATION TITLE: **COMPRESSOR, ROTARY, 125 CFM**

BE EXACT... PIN-POINT WHERE IT IS

| PAGE NO. | PARA-GRAPH | FIGURE NO. | TABLE NO. |
|------------|------------------|------------|-----------|
| 6 | 2-1 a | | |
| B1 | | 4-3 | |
| 125 | line 20 | | |

IN THIS SPACE TELL WHAT IS WRONG AND WHAT SHOULD BE DONE ABOUT IT:

In line 6 of paragraph 2-1a the manual states the engine has 6 Cylinders. The engine on my set only has 4 Cylinders. Change the manual to show 4 Cylinders.

Callout 16 on figure 4-3 is pointing at a bolt. In key to figure 4-3, item 16 is called a shim - Please correct one or the other.

I ordered a gasket, item 19 on figure B-16 by NSN 2910-00-762-3001. I got a gasket but it doesn't fit. Supply says I got what I ordered, so the NSN is wrong. Please give me a good NSN

PRINTED NAME, GRADE OR TITLE, AND TELEPHONE NUMBER

JOHN DOE, PFC (268) 317-7111

SIGN HERE:

JOHN DOE

DA FORM 2028-2
 1 JUL 79

PREVIOUS EDITIONS ARE OBSOLETE.
 DRST5-M Overprint 1, 1 Nov 80

P.S.--IF YOUR OUTFIT WANTS TO KNOW ABOUT YOUR RECOMMENDATION MAKE A CARBON COPY OF THIS AND GIVE IT TO YOUR HEADQUARTERS.

TEAR ALONG PERFORATED LINE

FILL IN YOUR
UNIT'S ADDRESS

FOLD BACK

DEPARTMENT OF THE ARMY

TEAR ALONG PERFORATED LINE

COMMANDER
U S ARMY TROOP SUPPORT COMMAND
ATTN: AMSTR-MCTS
4300 GOODFELLOW BOULEVARD
ST. LOUIS, MO 63120-1798

RECOMMENDED CHANGES TO EQUIPMENT TECHNICAL PUBLICATIONS



THEN... JOT DOWN THE DOPE ABOUT IT ON THIS FORM. CAREFULLY TEAR IT OUT. FOLD IT AND DROP IT IN THE MAIL!

SOMETHING WRONG WITH THIS PUBLICATION?

FROM: (PRINT YOUR UNIT'S COMPLETE ADDRESS)

DATE SENT

| | | |
|---|----------------------------------|--|
| PUBLICATION NUMBER TM 5-4310-354-24P | PUBLICATION DATE 14 July 1989 | PUBLICATION TITLE COMPRESSOR, ROTARY, 125 CFM |
|---|----------------------------------|--|

| BE EXACT... PIN-POINT WHERE IT IS | | | | IN THIS SPACE TELL WHAT IS WRONG AND WHAT SHOULD BE DONE ABOUT IT: |
|-----------------------------------|------------|-----------|----------|--|
| PAGE NO | PARA-GRAPH | FIGURE NO | TABLE NO | |
| | | | | |

| | |
|--|------------|
| PRINTED NAME, GRADE OR TITLE, AND TELEPHONE NUMBER | SIGN HERE: |
|--|------------|

TEAR ALONG PERFORATED LINE

FILL IN YOUR
UNIT'S ADDRESS

FOLD BACK

DEPARTMENT OF THE ARMY

TEAR ALONG PERFORATED LINE

COMMANDER
U S ARMY TROOP SUPPORT COMMAND
ATTN: AMSTR-MCTS
4300 GOODFELLOW BOULEVARD
ST. LOUIS, MO 63120-1798

RECOMMENDED CHANGES TO EQUIPMENT TECHNICAL PUBLICATIONS

SOMETHING WRONG WITH THIS PUBLICATION?



THEN... JOT DOWN THE DOPE ABOUT IT ON THIS FORM. CAREFULLY TEAR IT OUT. FOLD IT AND DROP IT IN THE MAIL!

FROM: (PRINT YOUR UNIT'S COMPLETE ADDRESS)

DATE SENT

PUBLICATION NUMBER

TM 5-4310-354-24P

PUBLICATION DATE

14 July 1989

PUBLICATION TITLE

COMPRESSOR, ROTARY 125 CFM

BE EXACT... PIN-POINT WHERE IT IS

| PAGE NO | PARA-GRAPH | FIGURE NO | TABLE NO |
|---------|------------|-----------|----------|
| | | | |

IN THIS SPACE TELL WHAT IS WRONG AND WHAT SHOULD BE DONE ABOUT IT:

PRINTED NAME, GRADE OR TITLE, AND TELEPHONE NUMBER

SIGN HERE.

DA FORM 1 JUL 79 2028-2

PREVIOUS EDITIONS ARE OBSOLETE.
DRSTS-M Overprint 2, 1 Nov 80.

P.S.--IF YOUR OUTFIT WANTS TO KNOW ABOUT YOUR RECOMMENDATION MAKE A CARBON COPY OF THIS AND GIVE IT TO YOUR HEADQUARTERS.

TEAR ALONG PERFORATED LINE

FILL IN YOUR
UNIT'S ADDRESS

FOLD BACK

DEPARTMENT OF THE ARMY

COMMANDER
U S ARMY TROOP SUPPORT COMMAND
ATTN: AMSTR-MCTS
4300 GOODFELLOW BOULEVARD
ST. LOUIS, MO 63120-1798

TEAR ALONG PERFORATED LINE

RECOMMENDED CHANGES TO EQUIPMENT TECHNICAL PUBLICATIONS



THEN... JOT DOWN THE DOPE ABOUT IT ON THIS FORM. CAREFULLY TEAR IT OUT. FOLD IT AND DROP IT IN THE MAIL!

SOMETHING WRONG WITH THIS PUBLICATION?

FROM: (PRINT YOUR UNIT'S COMPLETE ADDRESS)

DATE SENT

PUBLICATION NUMBER

TM 5-4310-354-24P

PUBLICATION DATE

14 July 1989

PUBLICATION TITLE

COMPRESSOR, ROTARY 125 CFM

BE EXACT... PIN-POINT WHERE IT IS

| PAGE NO | PARA-GRAPH | FIGURE NO | TABLE NO |
|---------|------------|-----------|----------|
|---------|------------|-----------|----------|

IN THIS SPACE TELL WHAT IS WRONG AND WHAT SHOULD BE DONE ABOUT IT:

TEAR ALONG PERFORATED LINE

PRINTED NAME, GRADE OR TITLE, AND TELEPHONE NUMBER

SIGN HERE:

DA FORM 2028-2
1 JUL 79

PREVIOUS EDITIONS ARE OBSOLETE.
DRSTS-M Overprint 2, 1 Nov 80.

P.S.--IF YOUR OUTFIT WANTS TO KNOW ABOUT YOUR RECOMMENDATION MAKE A CARBON COPY OF THIS AND GIVE IT TO YOUR HEADQUARTERS.

FILL IN YOUR
UNIT'S ADDRESS

FOLD BACK

DEPARTMENT OF THE ARMY

TEAR ALONG PERFORATED LINE

COMMANDER
U S ARMY TROOP SUPPORT COMMAND
ATTN: AMSTR-MCTS
4300 GOODFELLOW BOULEVARD
ST. LOUIS, MO 63120-1798

The Metric System and Equivalents

Linear Measure

1 centimeter = 10 millimeters = .39 inch
 1 decimeter = 10 centimeters = 3.94 inches
 1 meter = 10 decimeters = 39.37 inches
 1 dekameter = 10 meters = 32.8 feet
 1 hectometer = 10 dekameters = 328.08 feet
 1 kilometer = 10 hectometers = 3,280.8 feet

Weights

1 centigram = 10 milligrams = .15 grain
 1 decigram = 10 centigrams = 1.54 grains
 1 gram = 10 decigram = .035 ounce
 1 dekagram = 10 grams = .35 ounce
 1 hectogram = 10 dekagrams = 3.52 ounces
 1 kilogram = 10 hectograms = 2.2 pounds
 1 quintal = 100 kilograms = 220.46 pounds
 1 metric ton = 10 quintals = 1.1 short tons

Liquid Measure

1 centiliter = 10 milliliters = .34 fl. ounce
 1 deciliter = 10 centiliters = 3.38 fl. ounces
 1 liter = 10 deciliters = 33.81 fl. ounces
 1 dekaliter = 10 liters = 2.64 gallons
 1 hectoliter = 10 dekaliters = 26.42 gallons
 1 kiloliter = 10 hectoliters = 264.18 gallons

Square Measure

1 sq. centimeter = 100 sq. millimeters = .155 sq. inch
 1 sq. decimeter = 100 sq. centimeters = 15.5 sq. inches
 1 sq. meter (centare) = 100 sq. decimeters = 10.76 sq. feet
 1 sq. dekameter (are) = 100 sq. meters = 1,076.4 sq. feet
 1 sq. hectometer (hectare) = 100 sq. dekagrams = 2.47 acres
 1 sq. kilometer = 100 sq. hectometers = .386 sq. mile

Cubic Measure

1 cu. centimeter = 1000 cu. millimeters = .06 cu. inch
 1 cu. decimeter = 1000 cu. centimeters = 61.02 cu. inches
 1 cu. meter = 1000 cu. decimeters = 35.31 cu. feet

Approximate Conversion Factors

| To change | To | Multiply by | To change | To | Multiply by |
|---------------|--------------------|-------------|--------------------|---------------|-------------|
| inches | centimeters | 2.540 | ounce-inches | newton-meters | .007062 |
| feet | meters | .305 | centimeters | inches | .394 |
| yards | meters | .914 | meters | feet | 3.280 |
| miles | kilometers | 1.609 | meters | yards | 1.094 |
| square inches | square centimeters | 6.451 | kilometers | miles | .621 |
| square feet | square meters | .093 | square centimeters | square inches | .155 |
| square yards | square meters | .836 | square meters | square feet | 10.764 |
| square miles | square kilometers | 2.590 | square meters | square yards | 1.196 |
| acres | square hectometers | .405 | square kilometers | square miles | .386 |
| cubic feet | cubic meters | .028 | square hectometers | acres | 2.471 |
| cubic yards | cubic meters | .765 | cubic meters | cubic feet | 35.315 |
| fluid ounces | milliliters | 29.573 | cubic meters | cubic yards | 1.308 |
| pints | liters | .473 | milliliters | fluid ounces | .034 |
| quarts | liters | .946 | liters | pints | 2.113 |
| gallons | liters | 3.785 | liters | quarts | 1.057 |
| ounces | grams | 28.349 | liters | gallons | .264 |
| pounds | kilograms | .454 | grams | ounces | .035 |
| short tons | metric tons | .907 | kilograms | pounds | 2.205 |
| pound-feet | newton-meters | 1.356 | metric tons | short tons | 1.102 |
| pound-inches | newton-meters | .11296 | | | |

Temperature (Exact)

°F Fahrenheit temperature 5/9 (after subtracting 32) Celsius temperature °C

